TheJesusHand

•
The Jesus Hand Retweeted

OUP Libraries @OUPLibraries 7:00 PM - 31 Jul 20192 hours ago

More

- Copy link to Tweet
- Embed Tweet
- Mute @**OUPLibraries**
- Unmute @**OUPLibraries**
- Block @**OUPLibraries**
- Unblock @**OUPLibraries**
- Report Tweet
- •
- Add to other Moment
- Add to new Moment

July was the first ever Graphic Novels in Libraries Month. As it comes to an end, discover the evolution of the relationship between comics and libraries as well as collections to read in preparation for next year:http://blog.oup.com/2017/09/ comics-libraries-literature/

0 replies 2 retweets 1 like

Reply

Retweet 2 | Retweeted 2

Like 1 | Liked 1

Direct message

•

The Jesus Hand @TheJesusHand 3:14 PM - 31 Jul 20193 hours ago

More

- Share via Direct Message
- Copy link to Tweet
- Embed Tweet
- Pin to your profile page
- Unpin from profile page
- Delete Tweet
- •
- Add to other Moment
- Add to new Moment

The Jesus Hand
@TheJesusHand

An UNOFFICIAL source for new/interesting stuff to find at Dinand Library (College of the Holy Cross)

Worcester MA
library.holycross.edu
Joined April 2009

42 Following 458 Followers 8 Lists

Following

Followers

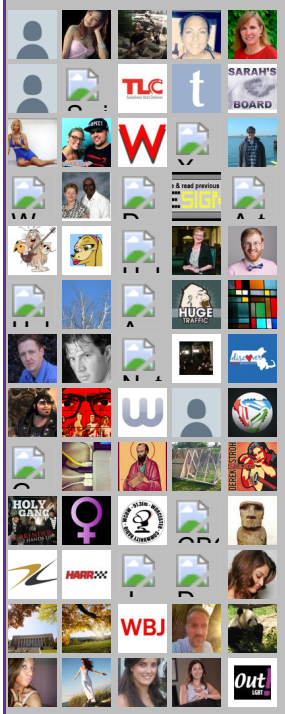

"The gospel according to Andy Capp" by D.P. McGeachy - http://library.holycross.edu/record=b2861162 (using cartoons from the internationally popular comic strip to uncover the hidden spiritual dimension in Andy's fighting, football games, and feuds with his wife) **#ReadGraphic**

0 replies 0 retweets 0 likes

Reply

Retweet Retweeted

Like Liked

View Tweet activity

•

The Jesus Hand @TheJesusHand 12:09 PM - 31 Jul 20196 hours ago

More

- Share via Direct Message
- Copy link to Tweet
- Embed Tweet
- Pin to your profile page
- Unpin from profile page
- Delete Tweet
-
- Add to other Moment
- Add to new Moment

"The essential Wonder Woman encyclopedia" by P. Jimenez - http://library.holycross.edu/record=b2863588 (a definitive A to Z volume that draws together all the knowledge about the star-spangled, action-packed history of the Amazing Amazon!) **#ReadGraphic**

0 replies 0 retweets 0 likes

Reply

Retweet Retweeted

Like Liked

View Tweet activity

•

The Jesus Hand @TheJesusHand 10:37 AM - 31 Jul 20198 hours ago

More

- Share via Direct Message
- Copy link to Tweet
- Embed Tweet
- Pin to your profile page
- Unpin from profile page
- Delete Tweet
-

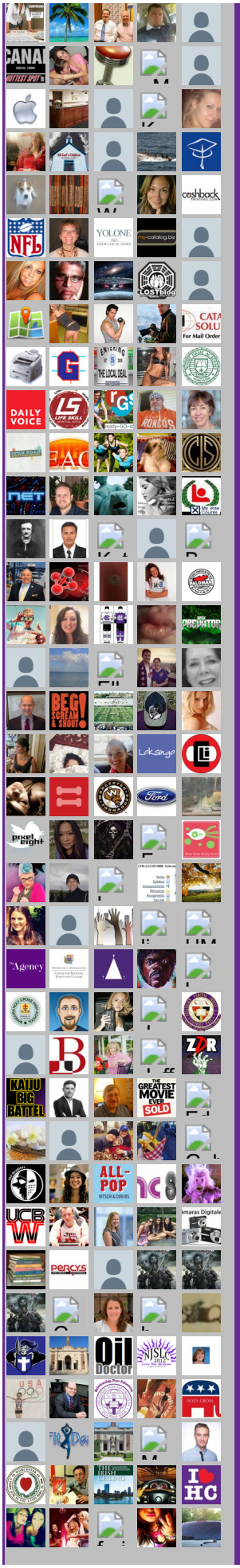

- Add to other Moment
- Add to new Moment

"Squeak the mouse" by M. Mattioli - http://library.holycross.edu/record=b2861150 (Italian comic book that was originally barred by the US government in 1985 on obscenity charges) **#ReadGraphic**

0 replies 0 retweets 0 likes

Reply

Retweet Retweeted

Like Liked

View Tweet activity

•

The Jesus Hand @TheJesusHand 3:44 PM - 30 Jul 2019

More

- Share via Direct Message
- Copy link to Tweet
- Embed Tweet
- Pin to your profile page
- Unpin from profile page
- Delete Tweet
-
- Add to other Moment
- Add to new Moment

"Superman" by I. Gordon - http://library.holycross.edu/record=b2863422 (the persistence of an American icon) **#ReadGraphic**

0 replies 0 retweets 0 likes

Reply

Retweet Retweeted

Like Liked

View Tweet activity

•

The Jesus Hand @TheJesusHand 12:01 PM - 30 Jul 2019

More

- Share via Direct Message
- Copy link to Tweet
- Embed Tweet
- Pin to your profile page
- Unpin from profile page
- Delete Tweet
-
- Add to other Moment

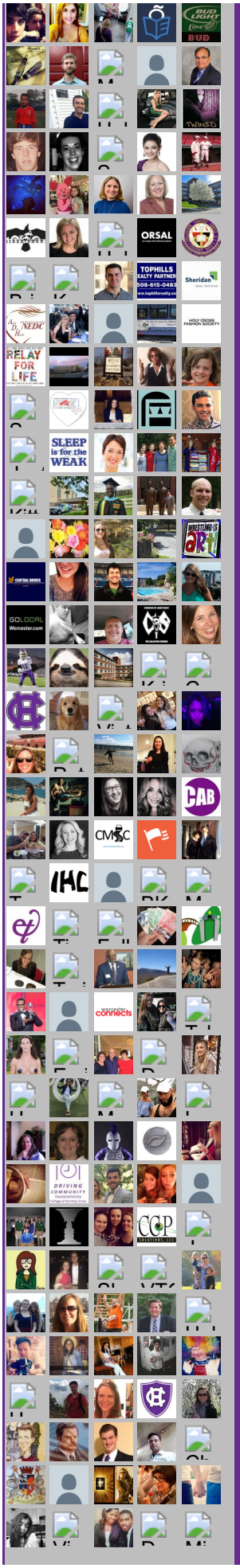

- Add to new Moment

"Manga" by P. Gravett - http://library.holycross.edu/record=b2482794 (sixty years of Japanese comics) **#ReadGraphic**

0 replies 0 retweets 0 likes

Reply

Retweet Retweeted

Like Liked

View Tweet activity

•

The Jesus Hand @TheJesusHand 10:46 AM - 30 Jul 2019

More

- Share via Direct Message
- Copy link to Tweet
- Embed Tweet
- Pin to your profile page
- Unpin from profile page
- Delete Tweet
-
- Add to other Moment
- Add to new Moment

"Why are you doing this?" by Jason - http://library.holycross.edu/record=b2633703 (a man tries to find out why he was framed for a murder he did not commit) **#ReadGraphic**

0 replies 0 retweets 0 likes

Reply

Retweet Retweeted

Like Liked

View Tweet activity

•

The Jesus Hand @TheJesusHand 3:03 PM - 29 Jul 2019

More

- Share via Direct Message
- Copy link to Tweet
- Embed Tweet
- Pin to your profile page
- Unpin from profile page
- Delete Tweet
-
- Add to other Moment
- Add to new Moment

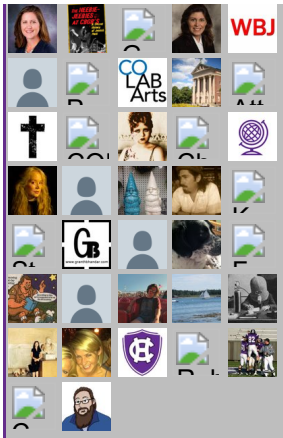

Listed

1. **Banned Books Week** by Ashley Padgett

   4703 members

2. **Holy Cross** by Brian Regan

   34 members

3. **Library People** by Frank Skornia

   226 members

4. **Holy Cross** by Bobby Valenti

   3 members

5. **Librarians** by Alyse

   121 members

6. **HolyCross DinandLibrary** by RoseannF

   Great list for recent acquisitions of the Dinand Library, Holy Cross College, Worcester, MA.

   1 member

"The Golem's mighty swing" by J. Sturm - http://library.holycross.edu/record=b2651788 (tells the story of the Stars of David, a barnstorming depression era Jewish baseball team) **#ReadGraphic**

0 replies 0 retweets 0 likes

Reply

Retweet Retweeted

Like Liked

View Tweet activity

•

The Jesus Hand @TheJesusHand 12:08 PM - 29 Jul 2019

More

- Share via Direct Message
- Copy link to Tweet
- Embed Tweet
- Pin to your profile page
- Unpin from profile page
- Delete Tweet
-
- Add to other Moment
- Add to new Moment

"Jar of fools" by J. Lutes - http://library.holycross.edu/record=b2633627 (Ernie is an alcoholic stage magician haunted by lost love & his brother's suicide, and he's hooked up with his senile mentor in one last effort to sort his life out) **#ReadGraphic**

0 replies 0 retweets 0 likes

Reply

Retweet Retweeted

Like Liked

View Tweet activity

•

The Jesus Hand @TheJesusHand 10:38 AM - 29 Jul 2019

More

- Share via Direct Message
- Copy link to Tweet
- Embed Tweet
- Pin to your profile page
- Unpin from profile page
- Delete Tweet
-
- Add to other Moment
- Add to new Moment

7. **favoritebrands** by snliang

   47 members

8. **users** by The W™ message board

   64 members

"Teaching visual literacy" by N. Frey - http://library.holycross.edu/record=b2482793 (using comic books, graphic novels, anime, cartoons, and more to develop comprehension and thinking skills) **#ReadGraphic**

0 replies 0 retweets 1 like

Reply

Retweet Retweeted

Like 1 Liked 1

View Tweet activity

•

The Jesus Hand @TheJesusHand 4:00 PM - 26 Jul 201939 seconds ago

More

- Share via Direct Message
- Copy link to Tweet
- Embed Tweet
- Pin to your profile page
- Unpin from profile page
- Delete Tweet
-
- Add to other Moment
- Add to new Moment

"Horizon is calling" by T. Yashima - http://library.holycross.edu/record=b2633463 (an autobiographical book telling, in pictures more than words, of a young Japanese resistance painter and his family) **#ReadGraphic**

0 replies 0 retweets 0 likes

Reply

Retweet Retweeted

Like Liked

View Tweet activity

•

The Jesus Hand @TheJesusHand 12:53 PM - 26 Jul 20193 hours ago

More

- Share via Direct Message
- Copy link to Tweet
- Embed Tweet
- Pin to your profile page
- Unpin from profile page
- Delete Tweet
-

- Add to other Moment
- Add to new Moment

"Haunted" by P. Dupuy - http://library.holycross.edu/record=b2640017 (the author runs around and sometimes through the stories of the misfit characters that haunt him, including a self amputating dog, an art collecting duck, and Lucha Libre wrestlers) **#ReadGraphic**

0 replies 0 retweets 0 likes

Reply

Retweet Retweeted

Like Liked

View Tweet activity

•

The Jesus Hand @TheJesusHand 9:54 AM - 26 Jul 20196 hours ago

More

- Share via Direct Message
- Copy link to Tweet
- Embed Tweet
- Pin to your profile page
- Unpin from profile page
- Delete Tweet
-
- Add to other Moment
- Add to new Moment

"The imitation game" by J. Ottaviani - http://library.holycross.edu/record=b2633628 (historically accurate graphic novel biography of Alan Turing's life, including his groundbreaking work on the fundamentals of cryptography and artificial intelligence) **#ReadGraphic**

0 replies 0 retweets 0 likes

Reply

Retweet Retweeted

Like Liked

View Tweet activity

•

The Jesus Hand @TheJesusHand 3:00 PM - 25 Jul 2019

More

- Share via Direct Message
- Copy link to Tweet
- Embed Tweet
- Pin to your profile page
- Unpin from profile page

- Delete Tweet
-
- Add to other Moment
- Add to new Moment

"The complete ballad of Halo Jones" by A. Moore - http://library.holycross.edu/record=b2633493 (when Halo Jones grows bored with her life in The Hoop, a futuristic world where jobs are scarce and excitement is nonexistent, she sets out to see the galaxy any way she can) **#ReadGraphic**

0 replies 0 retweets 0 likes

Reply

Retweet Retweeted

Like Liked

View Tweet activity

•

The Jesus Hand @TheJesusHand 12:04 PM - 25 Jul 2019

More

- Share via Direct Message
- Copy link to Tweet
- Embed Tweet
- Pin to your profile page
- Unpin from profile page
- Delete Tweet
-
- Add to other Moment
- Add to new Moment

"The influencing machine" by B. Gladstone - http://library.holycross.edu/record=b2633409 (a guide through the distortions and complexities of the media, from the first tabloid in Caesar's Rome to the manipulations of contemporary journalism) **@OTMBrooke #ReadGraphic**

0 replies 0 retweets 0 likes

Reply

Retweet Retweeted

Like Liked

View Tweet activity

•

The Jesus Hand @TheJesusHand 10:32 AM - 25 Jul 2019

More

- Share via Direct Message
- Copy link to Tweet
- Embed Tweet

- Pin to your profile page
- Unpin from profile page
- Delete Tweet
-
- Add to other Moment
- Add to new Moment

"Art in time" by D. Nadel - http://library.holycross.edu/record=b2482828 (unknown comic book adventures, 1940-1980) **#ReadGraphic**

0 replies 0 retweets 0 likes

Reply

Retweet Retweeted

Like Liked

View Tweet activity

•

The Jesus Hand @TheJesusHand 3:06 PM - 24 Jul 2019

More

- Share via Direct Message
- Copy link to Tweet
- Embed Tweet
- Pin to your profile page
- Unpin from profile page
- Delete Tweet
-
- Add to other Moment
- Add to new Moment

"In real life" by C. Doctorow - http://library.holycross.edu/record=b3001782 (Anda loves playing MMORPGs, but then she meets a poor Chinese kid whose avatar illegally collects valuable objects and then sells them to players from developed countries w/ money to burn) **@doctorow** **@alooghobi** **#ReadGraphic**

0 replies 0 retweets 0 likes

Reply

Retweet Retweeted

Like Liked

View Tweet activity

•

The Jesus Hand @TheJesusHand 11:59 AM - 24 Jul 2019

More

- Share via Direct Message
- Copy link to Tweet
- Embed Tweet

- Pin to your profile page
- Unpin from profile page
- Delete Tweet
-
- Add to other Moment
- Add to new Moment

"Was Superman a spy?" by B. Cronin - http://library.holycross.edu/record=b3001781 (fascinating and often bizarre true stories behind more than 130 urban legends about comic book culture) **#ReadGraphic**

0 replies 0 retweets 0 likes

Reply

Retweet Retweeted

Like Liked

View Tweet activity

•

The Jesus Hand @TheJesusHand 10:13 AM - 24 Jul 2019

More

- Share via Direct Message
- Copy link to Tweet
- Embed Tweet
- Pin to your profile page
- Unpin from profile page
- Delete Tweet
-
- Add to other Moment
- Add to new Moment

"An alphabetical ballad of carnality" by D. Sandlin - http://library.holycross.edu/record=b2633810 (visits to various pit stops on the road to damnation, from adultery and avarice to venality and zealotry) **#ReadGraphic**

0 replies 0 retweets 0 likes

Reply

Retweet Retweeted

Like Liked

View Tweet activity

•

The Jesus Hand @TheJesusHand 3:05 PM - 23 Jul 2019

More

- Share via Direct Message
- Copy link to Tweet

- Embed Tweet
- Pin to your profile page
- Unpin from profile page
- Delete Tweet
-
- Add to other Moment
- Add to new Moment

"A dangerous woman" by S. Rudahl - http://library.holycross.edu/record=b2651767 (the graphic biography of Emma Goldman, the world's most famous anarchist) **#ReadGraphic**

0 replies 0 retweets 0 likes

Reply

Retweet Retweeted

Like Liked

View Tweet activity

•

The Jesus Hand @TheJesusHand 12:07 PM - 23 Jul 2019

More

- Share via Direct Message
- Copy link to Tweet
- Embed Tweet
- Pin to your profile page
- Unpin from profile page
- Delete Tweet
-
- Add to other Moment
- Add to new Moment

"Marvel 1602" by N. Gaiman - http://library.holycross.edu/record=b2653319 (combines classic Marvel action and adventure with the historically accurate setting of Queen Elizabeth's reign to create a unique series unlike any other published by Marvel Comics) **@neilhimself** **#ReadGraphic**

0 replies 0 retweets 0 likes

Reply

Retweet Retweeted

Like Liked

View Tweet activity

•

The Jesus Hand @TheJesusHand 10:39 AM - 23 Jul 2019

More

- Share via Direct Message

- Copy link to Tweet
- Embed Tweet
- Pin to your profile page
- Unpin from profile page
- Delete Tweet
-
- Add to other Moment
- Add to new Moment

"The Buz Sawyer album" by R. Crane - http://library.holycross.edu/record=b2639800 (collection of comic strips featuring the all American hero of World War II and his military buddies, originally published between 1944 and 1945) **#ReadGraphic**

0 replies 0 retweets 0 likes

Reply

Retweet Retweeted

Like Liked

View Tweet activity

•

The Jesus Hand @TheJesusHand 3:21 PM - 22 Jul 2019

More

- Share via Direct Message
- Copy link to Tweet
- Embed Tweet
- Pin to your profile page
- Unpin from profile page
- Delete Tweet
-
- Add to other Moment
- Add to new Moment

"Crossover" by M. Millar - http://library.holycross.edu/record=b2875219 (Reed Richards has used his scientific genius to contact an Earth in a surprisingly familiar parallel dimension, and he's ready to visit!) **#ReadGraphic**

0 replies 0 retweets 0 likes

Reply

Retweet Retweeted

Like Liked

View Tweet activity

•

The Jesus Hand @TheJesusHand 12:01 PM - 22 Jul 2019

More

- Share via Direct Message
- Copy link to Tweet
- Embed Tweet
- Pin to your profile page
- Unpin from profile page
- Delete Tweet
-
- Add to other Moment
- Add to new Moment

"Power and responsibility" by B. Jemas - http://library.holycross.edu/record=b2647698 (the powers granted bookish Peter Parker by a radioactive spider have thrilled fans for nearly 40 years, but with the dawning of a new age comes the hero for a new millennium ... Ultimate Spider Man!) **#ReadGraphic**

0 replies 0 retweets 0 likes

Reply

Retweet Retweeted

Like Liked

View Tweet activity

•

The Jesus Hand @TheJesusHand 10:41 AM - 22 Jul 2019

More

- Share via Direct Message
- Copy link to Tweet
- Embed Tweet
- Pin to your profile page
- Unpin from profile page
- Delete Tweet
-
- Add to other Moment
- Add to new Moment

"Little Ego" by V. Giardino - http://library.holycross.edu/record=b2861136 (who could object to erotic frolics with men, women, the occasional household implement, or whatever's handiest ... when it's all just a dream?) **#ReadGraphic**

0 replies 0 retweets 0 likes

Reply

Retweet Retweeted

Like Liked

View Tweet activity

•

The Jesus Hand @TheJesusHand 2:15 PM - 19 Jul 20191 minute ago

More

- Share via Direct Message
- Copy link to Tweet
- Embed Tweet
- Pin to your profile page
- Unpin from profile page
- Delete Tweet
-
- Add to other Moment
- Add to new Moment

"Pretty guardian Sailor Moon" by N. Takeuchi - http://library.holycross.edu/record=b2910322 (Usagi Tsukino is a normal girl until she meets up with Luna, a talking cat, who tells her that she must fight evils & enforce justice in the name of the mysterious Moon Princess) **#ReadGraphic** **#Apollo50th**

0 replies 0 retweets 0 likes

Reply

Retweet Retweeted

Like Liked

View Tweet activity

•

The Jesus Hand @TheJesusHand 11:01 AM - 19 Jul 20193 hours ago

More

- Share via Direct Message
- Copy link to Tweet
- Embed Tweet
- Pin to your profile page
- Unpin from profile page
- Delete Tweet
-
- Add to other Moment
- Add to new Moment

"Astronauts in trouble" by L. Young - http://library.holycross.edu/record=b2888286 (set 50 years after the first Moon landing, eccentric millionaire Ishmael Hayes has decided to launch his own mission to return to the moon & claim it as his own property) **#ReadGraphic** **#Apollo50th**

0 replies 0 retweets 0 likes

Reply

Retweet Retweeted

Like Liked

View Tweet activity

•

The Jesus Hand @TheJesusHand 9:46 AM - 19 Jul 20195 hours ago

More

- Share via Direct Message
- Copy link to Tweet
- Embed Tweet
- Pin to your profile page
- Unpin from profile page
- Delete Tweet
-
- Add to other Moment
- Add to new Moment

"Mooncop" by T. Gauld - http://library.holycross.edu/record=b2894111 (nostalgia for the golden age of space travel is tempered with the monotony of routine and the pointlessness of existence on a lunar colony) **#ReadGraphic** **#Apollo50th**

0 replies 0 retweets 0 likes

Reply

Retweet Retweeted

Like Liked

View Tweet activity

•

The Jesus Hand @TheJesusHand 3:07 PM - 18 Jul 201923 hours ago

More

- Share via Direct Message
- Copy link to Tweet
- Embed Tweet
- Pin to your profile page
- Unpin from profile page
- Delete Tweet
-
- Add to other Moment
- Add to new Moment

"Relentless" by W. Ellis - http://library.holycross.edu/record=b2650262 (from the ashes of StormWatch comes The Authority, a new team of individuals who will use their incredible powers and abilities to force the planet Earth to pay attention) **#ReadGraphic**

0 replies 0 retweets 0 likes

Reply

Retweet Retweeted

Like Liked

View Tweet activity

The Jesus Hand @TheJesusHand 11:56 AM - 18 Jul 2019

More

- Share via Direct Message
- Copy link to Tweet
- Embed Tweet
- Pin to your profile page
- Unpin from profile page
- Delete Tweet
-
- Add to other Moment
- Add to new Moment

"The kid cowboys of Boys' Ranch" by J. Simon - http://library.holycross.edu/record=b2653317 (the story of three tough orphan boys and their gunslinging mentor in those long ago days of the Wild West!) **#ReadGraphic**

0 replies 0 retweets 0 likes

Reply

Retweet Retweeted

Like Liked

View Tweet activity

The Jesus Hand @TheJesusHand 10:35 AM - 18 Jul 2019

More

- Share via Direct Message
- Copy link to Tweet
- Embed Tweet
- Pin to your profile page
- Unpin from profile page
- Delete Tweet
-
- Add to other Moment
- Add to new Moment

"The official Jungle Jim Sundays" by A. Raymond - http://library.holycross.edu/record=b2639801 (originally created as a competitor to Tarzan, this volume collects comic strips that were originally published from 1935 through 1937) **#ReadGraphic**

0 replies 0 retweets 0 likes

Reply

Retweet Retweeted

Like Liked
View Tweet activity
•

The Jesus Hand @TheJesusHand 3:03 PM - 17 Jul 2019
More

- Share via Direct Message
- Copy link to Tweet
- Embed Tweet
- Pin to your profile page
- Unpin from profile page
- Delete Tweet
-
- Add to other Moment
- Add to new Moment

"Our lady of birth control" by S. Jones - http://library.holycross.edu/record=b2651691 (a cartoonist's encounter with Margaret Sanger) **#ReadGraphic**

0 replies 0 retweets 0 likes
Reply
Retweet Retweeted
Like Liked
View Tweet activity
•

The Jesus Hand @TheJesusHand 12:33 PM - 17 Jul 2019
More

- Share via Direct Message
- Copy link to Tweet
- Embed Tweet
- Pin to your profile page
- Unpin from profile page
- Delete Tweet
-
- Add to other Moment
- Add to new Moment

The Jesus Hand Retweeted Holy Cross

A great use of the Nevins Collection! **#ReadGraphic**http://twitter.com/holy_cross/sta tus/1151229626473 205760 …

The Jesus Hand added,

Holy Cross Verified account **@holy_cross**

Unlike your typical summer reading list, Rose Grosskopf ‘20 is diving into the colorful world of comic books this summer.

Guided by English prof. Jorge Santos, the English & music double major is researching problematic depictions of women in comics from the Vietnam War era. pic.twitter.com/SKP21Q6HPb
0 replies 0 retweets 2 likes
Reply
Retweet Retweeted
Like 2 Liked 2
View Tweet activity
•

The Jesus Hand @TheJesusHand 12:04 PM - 17 Jul 2019
More

- Share via Direct Message
- Copy link to Tweet
- Embed Tweet
- Pin to your profile page
- Unpin from profile page
- Delete Tweet
-
- Add to other Moment
- Add to new Moment

"Abominable" by B. Jones - http://library.holycross.edu/record=b2863430 (attempting to steal the research of Dr. Bruce Banner, Soviet spy Emil Blonsky accidentally exposed himself to a concentrated burst of gamma radiation, transforming him into a grotesque, green skinned monster) **#ReadGraphic**

0 replies 0 retweets 0 likes
Reply
Retweet Retweeted
Like Liked
View Tweet activity
•

The Jesus Hand @TheJesusHand 10:29 AM - 17 Jul 2019
More

- Share via Direct Message
- Copy link to Tweet
- Embed Tweet
- Pin to your profile page
- Unpin from profile page
- Delete Tweet
-

- Add to other Moment
- Add to new Moment

"In the coils of leviathan" by M.W. Kaluta - http://library.holycross.edu/record=b2633401 (a subterranean menace is haunting New York City, slicing and burning anyone caught in the sewers at the wrong time ... What dark force propels it? The Shadow knows!) **#ReadGraphic**

0 replies 0 retweets 0 likes

Reply

Retweet Retweeted

Like Liked

View Tweet activity

•

The Jesus Hand @TheJesusHand 3:04 PM - 16 Jul 2019

More

- Share via Direct Message
- Copy link to Tweet
- Embed Tweet
- Pin to your profile page
- Unpin from profile page
- Delete Tweet
-
- Add to other Moment
- Add to new Moment

"The assassin who ignited World War I" by H. Rehr - http://library.holycross.edu/record=b2651766 (this dark and riveting graphic novel fills the gaps in the historical record & imagines the events that led a boy from Obljaj to become history's most significant terrorist) **#ReadGraphic**

0 replies 0 retweets 0 likes

Reply

Retweet Retweeted

Like Liked

View Tweet activity

•

The Jesus Hand @TheJesusHand 12:03 PM - 16 Jul 2019

More

- Share via Direct Message
- Copy link to Tweet
- Embed Tweet
- Pin to your profile page
- Unpin from profile page

- Delete Tweet
-
- Add to other Moment
- Add to new Moment

"The underwater welder" by J. Lemire - http://library.holycross.edu/record=b2653318 (equal parts blue collar character study & mind bending mystery, this is a graphic novel about fathers and sons, birth and death, memory and reality, & the treasures we all bury deep below the surface) **#ReadGraphic**

0 replies 0 retweets 0 likes

Reply

Retweet Retweeted

Like Liked

View Tweet activity

•

The Jesus Hand @TheJesusHand 10:33 AM - 16 Jul 2019

More

- Share via Direct Message
- Copy link to Tweet
- Embed Tweet
- Pin to your profile page
- Unpin from profile page
- Delete Tweet
-
- Add to other Moment
- Add to new Moment

"The Gabriel set up" by P. O'Donnell - http://library.holycross.edu/record=b2639997 (adventurer, spy, smuggler, racketeer & all around bad girl, Modesty Blaise battles to destroy a coven of blackmailers, proving once and for all that the female of the species is deadlier than the male) **#ReadGraphic**

0 replies 0 retweets 0 likes

Reply

Retweet Retweeted

Like Liked

View Tweet activity

•

The Jesus Hand @TheJesusHand 3:16 PM - 15 Jul 2019

More

- Share via Direct Message
- Copy link to Tweet
- Embed Tweet

- Pin to your profile page
- Unpin from profile page
- Delete Tweet
-
- Add to other Moment
- Add to new Moment

"Bone" by J. Smith - http://library.holycross.edu/record=b2651780 (the tale of Fone Bone, Phoney Bone, and Smiley Bone as they find their way into a deep forested valley filled with wonderful and terrifying creatures) **#ReadGraphic**

0 replies 0 retweets 0 likes

Reply

Retweet Retweeted

Like Liked

View Tweet activity

-

The Jesus Hand @TheJesusHand 11:59 AM - 15 Jul 2019

More

- Share via Direct Message
- Copy link to Tweet
- Embed Tweet
- Pin to your profile page
- Unpin from profile page
- Delete Tweet
-
- Add to other Moment
- Add to new Moment

"Eyes of the Gorgon" by G. Rucka - http://library.holycross.edu/record=b2647729 (as Diana tries to avert war at the White House, the deadly Medousa comes calling ... and Wonder Woman's world is turned completely upside down) **#ReadGraphic**

0 replies 0 retweets 0 likes

Reply

Retweet Retweeted

Like Liked

View Tweet activity

-

The Jesus Hand @TheJesusHand 10:40 AM - 15 Jul 2019

More

- Share via Direct Message
- Copy link to Tweet

- Embed Tweet
- Pin to your profile page
- Unpin from profile page
- Delete Tweet
-
- Add to other Moment
- Add to new Moment

"The alcoholic" by J. Ames - http://library.holycross.edu/record=b2640016 (the tale of a boozed up, coked out, sexually confused, hopelessly romantic and, of course, entirely fictional novelist) **#ReadGraphic**

0 replies 0 retweets 0 likes

Reply

Retweet Retweeted

Like Liked

View Tweet activity

•

The Jesus Hand @TheJesusHand 3:29 PM - 12 Jul 20198 minutes ago

More

- Share via Direct Message
- Copy link to Tweet
- Embed Tweet
- Pin to your profile page
- Unpin from profile page
- Delete Tweet
-
- Add to other Moment
- Add to new Moment

"Edible secrets" by M. Hoerger - http://library.holycross.edu/record=b2651753 (over 500,000 declassified government documents are graphically narrated with food as a theme!) **#ReadGraphic**

0 replies 0 retweets 0 likes

Reply

Retweet Retweeted

Like Liked

View Tweet activity

•

The Jesus Hand @TheJesusHand 11:33 AM - 12 Jul 20194 hours ago

More

- Share via Direct Message

- Copy link to Tweet
- Embed Tweet
- Pin to your profile page
- Unpin from profile page
- Delete Tweet
-
- Add to other Moment
- Add to new Moment

"The golden age of Marvel Comics" by T. Brevoort - http://library.holycross.edu/record=b2647695 (the mightiest army of red blooded patriots ever assembled under one cover, gathered together from those halcyon days when comic books were all in color for a dime!)
#ReadGraphic

0 replies 0 retweets 0 likes
Reply
Retweet Retweeted
Like Liked
View Tweet activity
•

The Jesus Hand @TheJesusHand 9:20 AM - 12 Jul 20197 minutes ago
More

- Share via Direct Message
- Copy link to Tweet
- Embed Tweet
- Pin to your profile page
- Unpin from profile page
- Delete Tweet
-
- Add to other Moment
- Add to new Moment

"David Boring" by D. Clowes - http://library.holycross.edu/record=b2633411 (a nineteen year old security guard named David Boring, in search of the girl of his dreams, winds up in a tangled web of obsession, murder, and family dysfunction)
#ReadGraphic

0 replies 0 retweets 0 likes
Reply
Retweet Retweeted
Like Liked
View Tweet activity
•
The Jesus Hand Retweeted

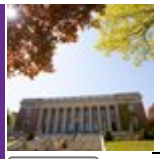 **HC Libraries @hc_libs** 1:57 PM - 11 Jul 201920 hours ago

More

- Copy link to Tweet
- Embed Tweet
- Mute @**hc_libs**
- Unmute @**hc_libs**
- Block @**hc_libs**
- Unblock @**hc_libs**
- Report Tweet
-
- Add to other Moment
- Add to new Moment

Yesterday we held a "farewell" party for Janis DesMarais, Visual Literacy and Arts Librarian. More info: http://www. facebook.com/hc.libs/

Best wishes with your future endeavors Janis, we will miss you!pic.twitter.com/qOFEylfosR

0 replies 2 retweets 2 likes

Reply

Retweet 2 | Retweeted 2

Like 2 | Liked 2

Direct message

•

The Jesus Hand @TheJesusHand 4:00 PM - 11 Jul 201917 hours ago

More

- Share via Direct Message
- Copy link to Tweet
- Embed Tweet
- Pin to your profile page
- Unpin from profile page
- Delete Tweet
-
- Add to other Moment
- Add to new Moment

"Arresting development" by C. Pizzino - http://library.holycross.edu/record=b2651756 (comics at the boundaries of literature) **#ReadGraphic**

0 replies 0 retweets 0 likes

Reply

Retweet Retweeted
Like Liked
View Tweet activity

The Jesus Hand @TheJesusHand 2:01 PM - 11 Jul 201919 hours ago
More

- Share via Direct Message
- Copy link to Tweet
- Embed Tweet
- Pin to your profile page
- Unpin from profile page
- Delete Tweet
-
- Add to other Moment
- Add to new Moment

"Legal action comics" by D. Hellman - http://library.holycross.edu/record=b2653316 (can satire survive in a world filled with lawyers?) **#ReadGraphic**

0 replies 0 retweets 0 likes
Reply
Retweet Retweeted
Like Liked
View Tweet activity

The Jesus Hand @TheJesusHand 12:09 PM - 11 Jul 201921 hours ago
More

- Share via Direct Message
- Copy link to Tweet
- Embed Tweet
- Pin to your profile page
- Unpin from profile page
- Delete Tweet
-
- Add to other Moment
- Add to new Moment

"Strip AIDS USA" by T. Robbins - http://library.holycross.edu/record=b2647696 (a collection of cartoon art to benefit people with AIDS) **#ReadGraphic**

0 replies 0 retweets 0 likes
Reply

Retweet Retweeted
Like Liked
View Tweet activity

The Jesus Hand @TheJesusHand 3:02 PM - 10 Jul 2019
More

- Share via Direct Message
- Copy link to Tweet
- Embed Tweet
- Pin to your profile page
- Unpin from profile page
- Delete Tweet
-
- Add to other Moment
- Add to new Moment

"American born Chinese" by G.L. Yang - http://library.holycross.edu/record=b2651816 (three interrelated stories about the problems of young Chinese Americans trying to participate in the popular culture) **@geneluenyang** **#ReadGraphic**

0 replies 0 retweets 0 likes
Reply
Retweet Retweeted
Like Liked
View Tweet activity

The Jesus Hand @TheJesusHand 12:30 PM - 10 Jul 2019
More

- Share via Direct Message
- Copy link to Tweet
- Embed Tweet
- Pin to your profile page
- Unpin from profile page
- Delete Tweet
-
- Add to other Moment
- Add to new Moment

"Tales of the Bizarro world" by J. Siegel - http://library.holycross.edu/record=b2644444 (take an imperfect duplicate of Superman, give him his own world, have him pursue his own somewhat addlebrained quixotic goals, and you have some of the wackiest stories ever to appear in comics) **#ReadGraphic**

0 replies 0 retweets 0 likes

Reply
Retweet Retweeted
Like Liked
View Tweet activity
•
The Jesus Hand @TheJesusHand 10:37 AM - 10 Jul 2019
More

- Share via Direct Message
- Copy link to Tweet
- Embed Tweet
- Pin to your profile page
- Unpin from profile page
- Delete Tweet
-
- Add to other Moment
- Add to new Moment

"Stray toasters" by B. Sienkiewicz - http://library.holycross.edu/record=b2633462 (when a serial killer menaces a city of the future, criminal psychologist Egon Rustamagik must solve the case ... but can he immerse himself in an insane society without going insane himself?) **#ReadGraphic**

0 replies 0 retweets 0 likes
Reply
Retweet Retweeted
Like Liked
View Tweet activity
•
The Jesus Hand @TheJesusHand 3:05 PM - 9 Jul 2019
More

- Share via Direct Message
- Copy link to Tweet
- Embed Tweet
- Pin to your profile page
- Unpin from profile page
- Delete Tweet
-
- Add to other Moment
- Add to new Moment

"Walt Disney's Mickey Mouse in color" by F. Gottfredson - http://library.holycross.edu/record=b2861160 (a deluxe collection of Mickey's greatest newspaper comic strip episodes from the 1930s) **#ReadGraphic**

0 replies 0 retweets 0 likes

Reply

Retweet Retweeted

Like Liked

View Tweet activity

•

The Jesus Hand @TheJesusHand 12:08 PM - 9 Jul 2019

More

- Share via Direct Message
- Copy link to Tweet
- Embed Tweet
- Pin to your profile page
- Unpin from profile page
- Delete Tweet
-
- Add to other Moment
- Add to new Moment

"Skim" by M. Tamaki - http://library.holycross.edu/record=b2482837 (suicide, depression, love, sexuality, crushes, cliques of popular, manipulative peers ... the whole gamut of teen life is explored in this literary graphic masterpiece) **#ReadGraphic**

0 replies 0 retweets 0 likes

Reply

Retweet Retweeted

Like Liked

View Tweet activity

•

The Jesus Hand @TheJesusHand 10:41 AM - 9 Jul 2019

More

- Share via Direct Message
- Copy link to Tweet
- Embed Tweet
- Pin to your profile page
- Unpin from profile page
- Delete Tweet
-
- Add to other Moment
- Add to new Moment

"The surrogates" by R. Venditti - http://library.holycross.edu/record=b2633395 (the fusing of virtual reality and cybernetics has ushered in the era of the personal surrogate, android

substitutes that let users interact with the world without ever leaving their homes) **#ReadGraphic**

0 replies 0 retweets 0 likes

Reply

Retweet Retweeted

Like Liked

View Tweet activity

•

The Jesus Hand @TheJesusHand 2:58 PM - 8 Jul 2019

More

- Share via Direct Message
- Copy link to Tweet
- Embed Tweet
- Pin to your profile page
- Unpin from profile page
- Delete Tweet
-
- Add to other Moment
- Add to new Moment

"Little Orphan Annie" by H. Gray - http://library.holycross.edu/record=b2861155 (complete collection of the original comic strips printed in 1931) **#ReadGraphic**

0 replies 0 retweets 0 likes

Reply

Retweet Retweeted

Like Liked

View Tweet activity

•

The Jesus Hand @TheJesusHand 1:03 PM - 8 Jul 2019

More

- Share via Direct Message
- Copy link to Tweet
- Embed Tweet
- Pin to your profile page
- Unpin from profile page
- Delete Tweet
-
- Add to other Moment
- Add to new Moment

"Prince of cats" by R. Wimberly - http://library.holycross.edu/record=b2651813 (a hip hop retelling of

William Shakespeare's Romeo & Juliet that focuses on Tybalt, derisively referred to as "the Prince of Cats", and his Capulet crew as they do battle nightly with the hated Montagues) **#ReadGraphic**

0 replies 0 retweets 1 like

Reply

Retweet Retweeted

Like Liked

View Tweet activity

•

The Jesus Hand @TheJesusHand 10:51 AM - 8 Jul 2019

More

- Share via Direct Message
- Copy link to Tweet
- Embed Tweet
- Pin to your profile page
- Unpin from profile page
- Delete Tweet
-
- Add to other Moment
- Add to new Moment

"From the shadow of the northern lights" by J. Klenell - http://library.holycross.edu/record=b2651944 (an anthology of Swedish alternative comics) **#ReadGraphic**

0 replies 0 retweets 0 likes

Reply

Retweet Retweeted

Like Liked

View Tweet activity

•

You Retweeted

Jax Public Library Verified account **@jaxlibrary** 1:26 PM - 1 Jul 2019

More

- Copy link to Tweet
- Embed Tweet
- Mute **@jaxlibrary**
- Unmute **@jaxlibrary**
- Block **@jaxlibrary**
- Unblock **@jaxlibrary**
- Report Tweet
-
- Add to other Moment
- Add to new Moment

July 2019 marks the very first Graphic Novels in Libraries Month! Shawn Norton chats with us about his personal graphic novel recommendations, as well as the literary merits of comics and graphic novels. Check out our

blog & podcast here:
http://ow.ly/H5Sq50uQYJe pic.twitter.com/uAFN5EeAh3

0 replies 1 retweet 1 like

Reply

Retweet 1 | Retweeted 1

Like 1 | Liked 1

Direct message

•

The Jesus Hand Retweeted

HC Libraries @hc_libs 3:33 PM - 14 Jun 2019

More

- Copy link to Tweet
- Embed Tweet
- Mute @**hc_libs**
- Unmute @**hc_libs**
- Block @**hc_libs**
- Unblock @**hc_libs**
- Report Tweet
-
- Add to other Moment
- Add to new Moment

Last week we celebrated the retirement of our Administrative Assistant, Diana Leblanc, who has been with us since 1987! Congratulations, Diana! We will miss you!pic.twitter.com/Vc81bWtAzE

0 replies 2 retweets 12 likes

Reply

Retweet 2 | Retweeted 2

Like 12 | Liked 12

Direct message

•

The Jesus Hand Retweeted

Holy Cross MBB Verified account @**HCrossMBB** 12:02 AM - 14 Jun 2019

More

- Copy link to Tweet
- Embed Tweet
- Mute @**HCrossMBB**
- Unmute @**HCrossMBB**
- Block @**HCrossMBB**
- Unblock @**HCrossMBB**
- Report Tweet
-
- Add to other Moment

- Add to new Moment

🏆
@**MalcMili13**
2019 @**NBA** Championpic.twitter.com/xQYgxpjX75

2 replies 90 retweets 306 likes

Reply 2

Retweet 90 | Retweeted 90

Like 306 | Liked 306

Direct message

•

The Jesus Hand Retweeted
Holy Cross Verified account @**holy_cross** 10:41 AM - 12 Jun 2019

More

- Copy link to Tweet
- Embed Tweet
- Mute @**holy_cross**
- Unmute @**holy_cross**
- Block @**holy_cross**
- Unblock @**holy_cross**
- Report Tweet
-
- Add to other Moment
- Add to new Moment

There is one engraving that never became reality. This July 1926 blueprint shows a Latin inscription that was proposed to be engraved over the library's main doorway: EMITTE LUCEM TUAM: "Send forth thy light." It's still a mystery why the engraving never came to be.pic.twitter.com/Ad0YBfRYAw

0 replies 2 retweets 14 likes

Reply

Retweet 2 | Retweeted 2

Like 14 | Liked 14

Direct message

•

The Jesus Hand Retweeted

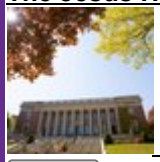

HC Libraries @**hc_libs** 1:25 PM - 4 Jun 2019

More

- Copy link to Tweet
- Embed Tweet
- Mute @**hc_libs**
- Unmute @**hc_libs**

- Block @**hc_libs**
- Unblock @**hc_libs**
- Report Tweet
-
- Add to other Moment
- Add to new Moment

Congratulations to Assistant Archivist Sarah Campbell, who recently published the book, "Beneath the Cross: Historical Tour of the Jesuit Cemetery at the College of the Holy Cross." More info: http://www.facebook.com/hc.libs/ pic.twitter.com/6NtS1krDRt

1 reply 5 retweets 15 likes

Reply 1

Retweet 5 | Retweeted 5

Like 15 | Liked 15

Direct message

•

The Jesus Hand @TheJesusHand 3:11 PM - 25 May 2019

More

- Share via Direct Message
- Copy link to Tweet
- Embed Tweet
- Pin to your profile page
- Unpin from profile page
- Delete Tweet
-
- Add to other Moment
- Add to new Moment

"Graduating seniors at the College of Holy Cross should use communication skills learned during the past four years to improve discourse in today's increasingly partisan & divided world, according to commencement speaker Jane D. McAuliffe" **#HolyCross2019**http://www.telegram.com/news/20190524/ holy-cross-grads-urged-to-bring-communication-skills-to-polarized-world …

0 replies 0 retweets 0 likes

Reply

Retweet | Retweeted

Like | Liked

View Tweet activity

•

The Jesus Hand @TheJesusHand 10:30 AM - 24 May 20196 hours ago

More

- Share via Direct Message
- Copy link to Tweet
- Embed Tweet
- Pin to your profile page
- Unpin from profile page
- Delete Tweet
-
- Add to other Moment
- Add to new Moment

"The story of the inhaler" by P. Farmer - http://library.holycross.edu/record=b1788008 (from the 2012 commencemenet speech at the College of the **@holy_cross**) **#HolyCross2019**

0 replies 0 retweets 0 likes

Reply

Retweet Retweeted

Like Liked

View Tweet activity

•

The Jesus Hand @TheJesusHand 10:04 AM - 24 May 20197 hours ago

More

- Share via Direct Message
- Copy link to Tweet
- Embed Tweet
- Pin to your profile page
- Unpin from profile page
- Delete Tweet
-
- Add to other Moment
- Add to new Moment

"Superwoman is dead ... and Superman may be taking Viagra" by M. Shriver - http://library.holycross.edu/record=b1397233 (from the 1998 commencement speech at the College of the **@holy_cross**) **@mariashriver** **#HolyCross2019**

0 replies 0 retweets 0 likes

Reply

Retweet Retweeted

Like Liked

View Tweet activity

•

The Jesus Hand @TheJesusHand 9:10 AM - 24 May 20197 hours ago

More

- Share via Direct Message
- Copy link to Tweet
- Embed Tweet
- Pin to your profile page
- Unpin from profile page
- Delete Tweet
-
- Add to other Moment
- Add to new Moment

"Too little knowledge" by L. Saltonstall - http://library.holycross.edu/record=b1339021 (from the 1941 commencement speech at the College of the **@holy_cross**) **#HolyCross2019**

0 replies 0 retweets 0 likes

Reply

Retweet Retweeted

Like Liked

View Tweet activity

•

The Jesus Hand Retweeted

Holy Cross Verified account **@holy_cross** 1:51 PM - 23 May 2019

More

- Copy link to Tweet
- Embed Tweet
- Mute **@holy_cross**
- Unmute **@holy_cross**
- Block **@holy_cross**
- Unblock **@holy_cross**
- Report Tweet
-
- Add to other Moment
- Add to new Moment

Congratulations to all the Senior Award recipients! 👏 **#HolyCross2019**pic.twitter.com/YGkIpWMKo8

0 replies 3 retweets 36 likes

Reply

Retweet 3 Retweeted 3

Like 36 Liked 36

Direct message

•

The Jesus Hand Retweeted

HC Libraries @hc_libs 11:38 AM - 23 May 201921 hours ago

More

- Copy link to Tweet
- Embed Tweet
- Mute @**hc_libs**
- Unmute @**hc_libs**
- Block @**hc_libs**
- Unblock @**hc_libs**
- Report Tweet
-
- Add to other Moment
- Add to new Moment

Each year graduating student workers in Dinand Library select a book from our collection to commemorate their time in the Library.

Congratulations to all of our student workers in the Class of 2019!pic.twitter.com/rlFM0hhRfl

0 replies 1 retweet 6 likes

Reply

Retweet 1 | Retweeted 1

Like 6 | Liked 6

Direct message

•

The Jesus Hand @TheJesusHand 3:05 PM - 23 May 201917 hours ago

More

- Share via Direct Message
- Copy link to Tweet
- Embed Tweet
- Pin to your profile page
- Unpin from profile page
- Delete Tweet
-
- Add to other Moment
- Add to new Moment

"The uninhabitable earth" by D.W. Wells - http://library.holycross.edu/record=b2941441 (life after warming) @**dwallacewells**

0 replies 0 retweets 0 likes

Reply
Retweet Retweeted
Like Liked
View Tweet activity
•
The Jesus Hand @TheJesusHand 12:00 PM - 23 May 201920 hours ago
More

- Share via Direct Message
- Copy link to Tweet
- Embed Tweet
- Pin to your profile page
- Unpin from profile page
- Delete Tweet
-
- Add to other Moment
- Add to new Moment

"A nation under our feet" by T. Coates - http://library.holycross.edu/record=b2647788 (T'Challa confronts a dramatic upheaval in Wakanda that will make leading the African nation tougher than ever before!) **@theblackpanther**

0 replies 0 retweets 0 likes
Reply
Retweet Retweeted
Like Liked
View Tweet activity
•
The Jesus Hand @TheJesusHand 10:47 AM - 23 May 201921 hours ago
More

- Share via Direct Message
- Copy link to Tweet
- Embed Tweet
- Pin to your profile page
- Unpin from profile page
- Delete Tweet
-
- Add to other Moment
- Add to new Moment

"Confronting the bomb" by L.S. Wittner - http://library.holycross.edu/record=b2651909 (a short history of the world nuclear disarmament movement)

0 replies 0 retweets 0 likes

Reply

Retweet Retweeted

Like Liked

View Tweet activity

•

The Jesus Hand @TheJesusHand 3:09 PM - 22 May 2019

More

- Share via Direct Message
- Copy link to Tweet
- Embed Tweet
- Pin to your profile page
- Unpin from profile page
- Delete Tweet
-
- Add to other Moment
- Add to new Moment

"Women in the comics" by M. Horn - http://library.holycross.edu/record=b2861164 (on the history of female cartoonists, from 1897 to 1977)

0 replies 0 retweets 0 likes

Reply

Retweet Retweeted

Like Liked

View Tweet activity

•

The Jesus Hand @TheJesusHand 12:00 PM - 22 May 2019

More

- Share via Direct Message
- Copy link to Tweet
- Embed Tweet
- Pin to your profile page
- Unpin from profile page
- Delete Tweet
-
- Add to other Moment
- Add to new Moment

"My friend Dahmer" by D. Backderf - http://library.holycross.edu/record=b2647774 (the author tries to figure out how his former classmate Jeffrey transformed from a high school nerd into a depraved fiend as notorious as Jack the Ripper)

0 replies 0 retweets 0 likes

Reply

Retweet Retweeted

Like Liked

View Tweet activity

•

The Jesus Hand @TheJesusHand 10:37 AM - 22 May 2019

More

- Share via Direct Message
- Copy link to Tweet
- Embed Tweet
- Pin to your profile page
- Unpin from profile page
- Delete Tweet
-
- Add to other Moment
- Add to new Moment

"The Venice chronicles" by E. Casarosa - http://library.holycross.edu/record=b2640015 (a travelogue in pencil, watercolor and varying shades of silliness)

0 replies 0 retweets 0 likes

Reply

Retweet Retweeted

Like Liked

View Tweet activity

•

The Jesus Hand @TheJesusHand 3:23 PM - 21 May 2019

More

- Share via Direct Message
- Copy link to Tweet
- Embed Tweet
- Pin to your profile page
- Unpin from profile page
- Delete Tweet
-
- Add to other Moment
- Add to new Moment

"Sweaterweather" by S. Varon - http://library.holycross.edu/record=b2633404 (a turtle, a rabbit, and other sweet creatures on a snowy journey)

0 replies 0 retweets 0 likes

Reply
Retweet Retweeted
Like Liked
View Tweet activity
•
The Jesus Hand @TheJesusHand 12:11 PM - 21 May 2019
More

- Share via Direct Message
- Copy link to Tweet
- Embed Tweet
- Pin to your profile page
- Unpin from profile page
- Delete Tweet
-
- Add to other Moment
- Add to new Moment

"Boiling point" by B. Jones - http://library.holycross.edu/record=b2863401 (caught abruptly between a gun wielding madman, a constricting circle of local police, & dark forces with motives all their own, the beleaguered Bruce Banner is forced to unleash the beast within)

0 replies 0 retweets 0 likes
Reply
Retweet Retweeted
Like Liked
View Tweet activity
•
The Jesus Hand @TheJesusHand 10:34 AM - 21 May 2019
More

- Share via Direct Message
- Copy link to Tweet
- Embed Tweet
- Pin to your profile page
- Unpin from profile page
- Delete Tweet
-
- Add to other Moment
- Add to new Moment

"Levitation" by J. Ottaviani - http://library.holycross.edu/record=b2640007 (physics and psychology in the service of deception)

0 replies 0 retweets 0 likes
Reply

Retweet Retweeted
Like Liked
View Tweet activity

The Jesus Hand @TheJesusHand 3:41 PM - 20 May 2019
More

- Share via Direct Message
- Copy link to Tweet
- Embed Tweet
- Pin to your profile page
- Unpin from profile page
- Delete Tweet
-
- Add to other Moment
- Add to new Moment

"The oddity odyssey" by M. Allred - http://library.holycross.edu/record=b2644471 (the true story of how Frank Einstein became Madman!) **@AllredMD**

0 replies 0 retweets 1 like
Reply
Retweet Retweeted
Like 1 Liked 1
View Tweet activity

The Jesus Hand @TheJesusHand 12:08 PM - 20 May 2019
More

- Share via Direct Message
- Copy link to Tweet
- Embed Tweet
- Pin to your profile page
- Unpin from profile page
- Delete Tweet
-
- Add to other Moment
- Add to new Moment

"Bitter rivals" by G. Rucka - http://library.holycross.edu/record=b2647727 (is Wonder Woman finally going to learn that a Texas billionaire is the villain behind so many of her recent troubles, or will another deception muddy the waters even further?)

0 replies 0 retweets 0 likes

Reply
Retweet Retweeted
Like Liked
View Tweet activity
•

The Jesus Hand @TheJesusHand 10:38 AM - 20 May 2019
More

- Share via Direct Message
- Copy link to Tweet
- Embed Tweet
- Pin to your profile page
- Unpin from profile page
- Delete Tweet
-
- Add to other Moment
- Add to new Moment

"Nausicaä of the Valley of Wind" by H. Miyazaki - http://library.holycross.edu/record=b2633809 (1990 manga about the princess of a small kingdom on a post apocalyptic Earth with a bioengineered ecological system, who must face the prospect of war while an environmental disaster threatens humankind)

0 replies 0 retweets 0 likes
Reply
Retweet Retweeted
Like Liked
View Tweet activity
•
The Jesus Hand Retweeted
Holy Cross Verified account **@holy_cross** 3:44 PM - 19 May 2019
More

- Copy link to Tweet
- Embed Tweet
- Mute **@holy_cross**
- Unmute **@holy_cross**
- Block **@holy_cross**
- Unblock **@holy_cross**
- Report Tweet
-
- Add to other Moment
- Add to new Moment

Tonight at 7:30pm ET, tune in to **@NBCSBoston** to see "College Basketball's Purple Reign," the story of **@HCrossMBB**'s iconic W's in the '47 NCAA & '54 NIT tournaments.

Featuring **@HCAlumni** legends like Bob Cousy '50, Togo Palazzi '54, and Tommy Heinsohn '56!http://bit.ly/2WRdf8B

2 replies 13 retweets 37 likes

Reply 2

Retweet 13 | Retweeted 13

Like 37 | Liked 37

Direct message

•

The Jesus Hand Retweeted

HC Libraries @hc_libs 9:43 AM - 17 May 201922 hours ago

More

- Share via Direct Message
- Copy link to Tweet
- Embed Tweet
- Pin to your profile page
- Unpin from profile page
- Delete Tweet
-
- Add to other Moment
- Add to new Moment

Some more pictures from last week's petting zoo. We hope you have a wonderful, relaxing summer break! See you in the fall!pic.twitter.com/TYP8ufNsI0

0 replies 3 retweets 8 likes

Reply

Retweet 3 | Retweeted 3

Like 8 | Liked 8

Direct message

•

The Jesus Hand @TheJesusHand 4:13 PM - 17 May 201915 hours ago

More

- Share via Direct Message
- Copy link to Tweet
- Embed Tweet
- Pin to your profile page
- Unpin from profile page
- Delete Tweet
-
- Add to other Moment

- Add to new Moment

"The prisoner" by D. Motter - http://library.holycross.edu/record=b2639798 (graphic novel based on the 1967 British science fiction television series starring Patrick McGoohan)

0 replies 0 retweets 0 likes

Reply

Retweet Retweeted

Like Liked

View Tweet activity

•

The Jesus Hand @TheJesusHand 12:02 PM - 17 May 201920 hours ago

More

- Share via Direct Message
- Copy link to Tweet
- Embed Tweet
- Pin to your profile page
- Unpin from profile page
- Delete Tweet
-
- Add to other Moment
- Add to new Moment

"Secret Agent X-9" by A. Raymond - http://library.holycross.edu/record=b2639814 (the detective classic from the 1930s)

0 replies 0 retweets 0 likes

Reply

Retweet Retweeted

Like Liked

View Tweet activity

•

The Jesus Hand @TheJesusHand 10:33 AM - 17 May 201921 hours ago

More

- Share via Direct Message
- Copy link to Tweet
- Embed Tweet
- Pin to your profile page
- Unpin from profile page
- Delete Tweet
-
- Add to other Moment

- Add to new Moment

"Reading the funnies" by D. Phelps - http://library.holycross.edu/record=b2633712 (essays on comic strips)

0 replies 0 retweets 0 likes

Reply

Retweet Retweeted

Like Liked

View Tweet activity

•

The Jesus Hand @TheJesusHand 2:59 PM - 16 May 2019

More

- Share via Direct Message
- Copy link to Tweet
- Embed Tweet
- Pin to your profile page
- Unpin from profile page
- Delete Tweet
-
- Add to other Moment
- Add to new Moment

"Bizarre wars" by C. Duffy - http://library.holycross.edu/record=b2644432 (these are wild and uninhibited stories of all the great DC Comics heroes, interpreted a brand new way that's strictly ... Bizarro)

0 replies 0 retweets 0 likes

Reply

Retweet Retweeted

Like Liked

View Tweet activity

•

The Jesus Hand @TheJesusHand 12:00 PM - 16 May 2019

More

- Share via Direct Message
- Copy link to Tweet
- Embed Tweet
- Pin to your profile page
- Unpin from profile page
- Delete Tweet
-
- Add to other Moment
- Add to new Moment

"Kings in disguise" by J. Vance - http://library.holycross.edu/record=b2633598 (the story of a young man's adventures and coming of age during the Great Depression)

0 replies 0 retweets 0 likes

Reply

Retweet Retweeted

Like Liked

View Tweet activity

•

The Jesus Hand @TheJesusHand 10:41 AM - 16 May 2019

More

- Share via Direct Message
- Copy link to Tweet
- Embed Tweet
- Pin to your profile page
- Unpin from profile page
- Delete Tweet
-
- Add to other Moment
- Add to new Moment

"Manga! Manga!" by F.L. Schodt - http://library.holycross.edu/record=b2644440 (the world of Japanese comics)

0 replies 0 retweets 0 likes

Reply

Retweet Retweeted

Like Liked

View Tweet activity

•

The Jesus Hand @TheJesusHand 3:04 PM - 15 May 2019

More

- Share via Direct Message
- Copy link to Tweet
- Embed Tweet
- Pin to your profile page
- Unpin from profile page
- Delete Tweet
-
- Add to other Moment
- Add to new Moment

"The Dick Tracy casebook" by M.A. Collins - http://library.holycross.edu/record=b2644419 (a representative selection of the finest stories from the history of the original newspaper strip)

0 replies 0 retweets 0 likes

Reply

Retweet Retweeted

Like Liked

View Tweet activity

•

The Jesus Hand @TheJesusHand 12:01 PM - 15 May 2019

More

- Share via Direct Message
- Copy link to Tweet
- Embed Tweet
- Pin to your profile page
- Unpin from profile page
- Delete Tweet
-
- Add to other Moment
- Add to new Moment

"Project romantic" by C. Pitzer - http://library.holycross.edu/record=b2633718 (an anthology dedicated to love and love stuff)

0 replies 0 retweets 0 likes

Reply

Retweet Retweeted

Like Liked

View Tweet activity

•

The Jesus Hand @TheJesusHand 10:34 AM - 15 May 2019

More

- Share via Direct Message
- Copy link to Tweet
- Embed Tweet
- Pin to your profile page
- Unpin from profile page
- Delete Tweet
-
- Add to other Moment
- Add to new Moment

"Peanuts revisited" by C.M. Schulz - http://library.holycross.edu/record=b2633642 (favorite strips from 1955 through 1959)

0 replies 0 retweets 0 likes

Reply

Retweet Retweeted

Like Liked

View Tweet activity

•

The Jesus Hand Retweeted

Talk of the Commonwealth @CommonTalkPod 10:58 AM - 14 May 2019

More

- Copy link to Tweet
- Embed Tweet
- Mute **@CommonTalkPod**
- Unmute **@CommonTalkPod**
- Block **@CommonTalkPod**
- Unblock **@CommonTalkPod**
- Report Tweet
-
- Add to other Moment
- Add to new Moment

Ryan Hughes is the Director of 'College Basketball's Purple Reign' a film about how Holy Cross basketball shocked the nation winning the NCAA Tourney in 1947 & a 2nd national championship in 1954 http:// soundcloud.com/talkofthecommo nwealth/college-basketballs-purple-reign- with-director-ryan-hughes … **@HCrossMBB** **@Holy_Cross** **@GoHolyCross** **@NBCSBoston**

1 reply 1 retweet 1 like

Reply 1

Retweet 1 Retweeted 1

Like 1 Liked 1

Direct message

•

The Jesus Hand @TheJesusHand 3:03 PM - 14 May 2019

More

- Share via Direct Message
- Copy link to Tweet
- Embed Tweet
- Pin to your profile page
- Unpin from profile page
- Delete Tweet
-

- Add to other Moment
- Add to new Moment

"Silly daddy" by J. Chiappetta - http://library.holycross.edu/record=b2644422 (an affecting autobiographical account of the author's struggles to turn himself into both a good artist and a loving father)

0 replies 0 retweets 0 likes

Reply

Retweet Retweeted

Like Liked

View Tweet activity

•

The Jesus Hand @TheJesusHand 12:02 PM - 14 May 2019

More

- Share via Direct Message
- Copy link to Tweet
- Embed Tweet
- Pin to your profile page
- Unpin from profile page
- Delete Tweet
-
- Add to other Moment
- Add to new Moment

"A contract with God" by W. Eisner - http://library.holycross.edu/record=b2633596 (ground breaking graphic novel that recalls tenement life in 1930s New York)

0 replies 0 retweets 0 likes

Reply

Retweet Retweeted

Like Liked

View Tweet activity

•

The Jesus Hand @TheJesusHand 10:48 AM - 14 May 2019

More

- Share via Direct Message
- Copy link to Tweet
- Embed Tweet
- Pin to your profile page
- Unpin from profile page
- Delete Tweet
-

- Add to other Moment
- Add to new Moment

"Binky Brown sampler" by J. Green - http://library.holycross.edu/record=b2633478 (from one of the most influential cartoonists of all time, this collection oozes with stories and scenarios of Catholic guilt and leaves you reeling)

0 replies 0 retweets 0 likes

Reply

Retweet Retweeted

Like Liked

View Tweet activity

•

The Jesus Hand @TheJesusHand 3:15 PM - 13 May 2019

More

- Share via Direct Message
- Copy link to Tweet
- Embed Tweet
- Pin to your profile page
- Unpin from profile page
- Delete Tweet
-
- Add to other Moment
- Add to new Moment

"Life in the big city" by K. Busiek - http://library.holycross.edu/record=b2644443 (collects the first six issues of Astro City, a comic chronicling the hopes, dreams & trials of ordinary people and superheroes in a city with a long history of protection from figures like Samaritan & Winged Victory)

0 replies 0 retweets 0 likes

Reply

Retweet Retweeted

Like Liked

View Tweet activity

•

The Jesus Hand @TheJesusHand 12:06 PM - 13 May 2019

More

- Share via Direct Message
- Copy link to Tweet
- Embed Tweet
- Pin to your profile page
- Unpin from profile page

- Delete Tweet
-
- Add to other Moment
- Add to new Moment

"Surfin' the highway" by S. Purcell - http://library.holycross.edu/record=b2633467 (a hilariously twisted, distinctively rendered, and action packed adventure with America's favorite Freelance Police, Sam & Max)

0 replies 0 retweets 0 likes

Reply

Retweet Retweeted

Like Liked

View Tweet activity

•

The Jesus Hand @TheJesusHand 10:33 AM - 13 May 2019

More

- Share via Direct Message
- Copy link to Tweet
- Embed Tweet
- Pin to your profile page
- Unpin from profile page
- Delete Tweet
-
- Add to other Moment
- Add to new Moment

"Goldfinger" by I. Fleming - http://library.holycross.edu/record=b2639988 (collection of James Bond comic strips from the 1960s, featuring an introduction by actress Shirley Eaton, who played the goldplated Jill Marsterson in the movie)

0 replies 0 retweets 0 likes

Reply

Retweet Retweeted

Like Liked

View Tweet activity

•

The Jesus Hand @TheJesusHand 3:11 PM - 10 May 20196 hours ago

More

- Share via Direct Message
- Copy link to Tweet
- Embed Tweet
- Pin to your profile page

- Unpin from profile page
- Delete Tweet
-
- Add to other Moment
- Add to new Moment

"Pokémon XY" by H. Kusaka - http://library.holycross.edu/record=b2910319 (as the new champion of the Pokémon Battle Junior Tournament, X is hailed as a child prodigy ... but when the media attention proves too much for him, he holes up in his room to hide from everyone, including his best friends)

0 replies 0 retweets 0 likes

Reply

Retweet Retweeted

Like Liked

View Tweet activity

•

The Jesus Hand @TheJesusHand 12:02 PM - 10 May 20199 hours ago

More

- Share via Direct Message
- Copy link to Tweet
- Embed Tweet
- Pin to your profile page
- Unpin from profile page
- Delete Tweet
-
- Add to other Moment
- Add to new Moment

"Famous feats of detection and deduction" by L.R. Gribble - http://library.holycross.edu/record=b1139027

0 replies 0 retweets 0 likes

Reply

Retweet Retweeted

Like Liked

View Tweet activity

•

The Jesus Hand @TheJesusHand 10:31 AM - 10 May 201910 hours ago

More

- Share via Direct Message
- Copy link to Tweet
- Embed Tweet

- Pin to your profile page
- Unpin from profile page
- Delete Tweet
-
- Add to other Moment
- Add to new Moment

"Gotta catch 'em all" by A. Allison - http://library.holycross.edu/record=b1487488 (the Pokémonization of America ... and the world!)

0 replies 0 retweets 0 likes

Reply

Retweet Retweeted

Like Liked

View Tweet activity

•

The Jesus Hand @TheJesusHand 3:00 PM - 9 May 2019

More

- Share via Direct Message
- Copy link to Tweet
- Embed Tweet
- Pin to your profile page
- Unpin from profile page
- Delete Tweet
-
- Add to other Moment
- Add to new Moment

"Cribsheet" by E. Oster - http://library.holycross.edu/record=b2937721 (a data driven guide to better, more relaxed parenting, from birth to preschool)

0 replies 0 retweets 0 likes

Reply

Retweet Retweeted

Like Liked

View Tweet activity

•

The Jesus Hand @TheJesusHand 11:59 AM - 9 May 2019

More

- Share via Direct Message
- Copy link to Tweet
- Embed Tweet
- Pin to your profile page

- Unpin from profile page
- Delete Tweet
-
- Add to other Moment
- Add to new Moment

"Via Roma" by W.V. Dijk - http://library.holycross.edu/record=b2937664 (the history of The Eternal City in fifty streets)

0 replies 0 retweets 0 likes

Reply

Retweet Retweeted

Like Liked

View Tweet activity

•

The Jesus Hand @TheJesusHand 10:40 AM - 9 May 2019

More

- Share via Direct Message
- Copy link to Tweet
- Embed Tweet
- Pin to your profile page
- Unpin from profile page
- Delete Tweet
-
- Add to other Moment
- Add to new Moment

"I am evidence" (DVD) - http://library.holycross.edu/record=b2937668 (2017 documentary which exposes the shocking number of untested rape kits in the United States today)

0 replies 0 retweets 0 likes

Reply

Retweet Retweeted

Like Liked

View Tweet activity

•

The Jesus Hand Retweeted

HC Libraries @hc_libs 4:14 PM - 8 May 2019

More

- Copy link to Tweet
- Embed Tweet
- Mute **@hc_libs**
- Unmute **@hc_libs**
- Block **@hc_libs**

- Unblock **@hc_libs**
- Report Tweet
-
- Add to other Moment
- Add to new Moment

We had a great time taking a study break today with the Animal Craze petting zoo! Thank you again to CAB, the DREAM Team, the Men's Involvement Coalition and **@HC_chaplains** for co-sponsoring the event. Good luck with your finals! More photos: http://www.instagram.com/hc.libs/ pic.twitter.com/hbE0c5aNVD

0 replies 2 retweets 4 likes

Reply

Retweet 2 | Retweeted 2

Like 4 | Liked 4

Direct message

•

The Jesus Hand @TheJesusHand 3:12 PM - 8 May 2019

More

- Share via Direct Message
- Copy link to Tweet
- Embed Tweet
- Pin to your profile page
- Unpin from profile page
- Delete Tweet
-
- Add to other Moment
- Add to new Moment

"The mystery play" by G. Morrison - http://library.holycross.edu/record=b2644428 (Detective Sergeant Frank Carpenter is a man who is not what he seems, a man who is searching for far more than simply the identity of a killer)

0 replies 0 retweets 0 likes

Reply

Retweet | Retweeted

Like | Liked

View Tweet activity

•

The Jesus Hand @TheJesusHand 12:01 PM - 8 May 2019

More

- Share via Direct Message

- Copy link to Tweet
- Embed Tweet
- Pin to your profile page
- Unpin from profile page
- Delete Tweet
-
- Add to other Moment
- Add to new Moment

"There's no time for love, Charlie Brown" by C.M. Schulz - http://library.holycross.edu/record=b2633585 (with only three months of school left, Charlie Brown is going to fail art class, unless he gets an "A" on his report of the upcoming museum field trip)

0 replies 0 retweets 0 likes

Reply

Retweet Retweeted

Like Liked

View Tweet activity

•

The Jesus Hand @TheJesusHand 10:38 AM - 8 May 2019

More

- Share via Direct Message
- Copy link to Tweet
- Embed Tweet
- Pin to your profile page
- Unpin from profile page
- Delete Tweet
-
- Add to other Moment
- Add to new Moment

"Bone sharps, cowboys, & thunder lizards" by J. Ottaviani - http://library.holycross.edu/record=b2630506 (a tale of Edward Drinker Cope, Othniel Charles Marsh, and the gilded age of paleontology)

0 replies 0 retweets 0 likes

Reply

Retweet Retweeted

Like Liked

View Tweet activity

•

The Jesus Hand @TheJesusHand 3:01 PM - 7 May 2019

More

- Share via Direct Message

- Copy link to Tweet
- Embed Tweet
- Pin to your profile page
- Unpin from profile page
- Delete Tweet
-
- Add to other Moment
- Add to new Moment

"Fanboy" by M. Evanier - http://library.holycross.edu/record=b2644445 (from the far reaches of the galaxy to Saturday night's high school dance, join Finster as he battles the forces of censorship, social ostracism, & shoplifting in his quest to rid the universe of super villainy ... and get a date!)

0 replies 0 retweets 0 likes

Reply

Retweet Retweeted

Like Liked

View Tweet activity

•

The Jesus Hand @TheJesusHand 12:36 PM - 7 May 2019

More

- Share via Direct Message
- Copy link to Tweet
- Embed Tweet
- Pin to your profile page
- Unpin from profile page
- Delete Tweet
-
- Add to other Moment
- Add to new Moment

"Omaha the cat dancer" by R. Waller - http://library.holycross.edu/record=b2633449 (the collected stories of a feline striptease artist)

0 replies 0 retweets 0 likes

Reply

Retweet Retweeted

Like Liked

View Tweet activity

•

The Jesus Hand @TheJesusHand 10:34 AM - 7 May 2019

More

- Share via Direct Message
- Copy link to Tweet
- Embed Tweet
- Pin to your profile page
- Unpin from profile page
- Delete Tweet
-
- Add to other Moment
- Add to new Moment

"The King" by R. Koslowski - http://library.holycross.edu/record=b2633473 (an offbeat tale of one very enigmatic Elvis impersonator that's taking the Vegas strip, and the world, by storm)

0 replies 0 retweets 0 likes

Reply

Retweet Retweeted

Like Liked

View Tweet activity

•

The Jesus Hand @TheJesusHand 3:07 PM - 6 May 2019

More

- Share via Direct Message
- Copy link to Tweet
- Embed Tweet
- Pin to your profile page
- Unpin from profile page
- Delete Tweet
-
- Add to other Moment
- Add to new Moment

"The stressed years of their lives" by B.J. Hibbs - http://library.holycross.edu/record=b2937703 (helping your kid survive and thrive during their college years)

0 replies 0 retweets 0 likes

Reply

Retweet Retweeted

Like Liked

View Tweet activity

•

The Jesus Hand @TheJesusHand 12:02 PM - 6 May 2019

More

- Share via Direct Message
- Copy link to Tweet
- Embed Tweet
- Pin to your profile page
- Unpin from profile page
- Delete Tweet
-
- Add to other Moment
- Add to new Moment

"Activists and nonactivists" by L.C. Kerpelman - http://library.holycross.edu/record=b1137987 (a psychological study of American college students)

0 replies 0 retweets 0 likes

Reply

Retweet Retweeted

Like Liked

View Tweet activity

•

The Jesus Hand @TheJesusHand 10:41 AM - 6 May 2019

More

- Share via Direct Message
- Copy link to Tweet
- Embed Tweet
- Pin to your profile page
- Unpin from profile page
- Delete Tweet
-
- Add to other Moment
- Add to new Moment

"Campus life" by H.L. Horowitz - http://library.holycross.edu/record=b2488125 (undergraduate cultures from the end of the eighteenth century to the present)

0 replies 0 retweets 0 likes

Reply

Retweet Retweeted

Like Liked

View Tweet activity

•

The Jesus Hand Retweeted

Holy Cross Verified account **@holy_cross** 12:28 PM - 3 May 2019

More

- Copy link to Tweet
- Embed Tweet
- Mute **@holy_cross**

- Unmute @**holy_cross**
- Block @**holy_cross**
- Unblock @**holy_cross**
- Report Tweet
-
- Add to other Moment
- Add to new Moment

OTD in 1901, the Worcester Post reported that Pope Leo XIII had gifted the College this gilt and enameled cross that contains a relic "of the true cross on which Christ was crucified." It's now housed in the Ciampi Hall chapel. **#HolyCross175**pic.twitter.com/bx9aIoHTYm

0 replies 4 retweets 31 likes

Reply

Retweet 4 | Retweeted 4

Like 31 | Liked 31

Direct message

•

The Jesus Hand @TheJesusHand 3:03 PM - 26 Apr 20193 hours ago

More

- Share via Direct Message
- Copy link to Tweet
- Embed Tweet
- Pin to your profile page
- Unpin from profile page
- Delete Tweet
-
- Add to other Moment
- Add to new Moment

"The politics of millennials" by S.M. Rouse - http://library.holycross.edu/record=b2937616 (political beliefs and policy preferences of America's most diverse generation)

0 replies 0 retweets 0 likes

Reply

Retweet | Retweeted

Like | Liked

View Tweet activity

•

The Jesus Hand @TheJesusHand 12:08 PM - 26 Apr 20196 hours ago

More

- Share via Direct Message
- Copy link to Tweet
- Embed Tweet
- Pin to your profile page
- Unpin from profile page
- Delete Tweet
-
- Add to other Moment
- Add to new Moment

"We exist" (DVD) - http://library.holycross.edu/record=b2931311 (one of the first films to document a growing community living life beyond the binary construct of gender, which offers a first hand account of what it is like to exist other than male or female in a world that is slow to catch up)

0 replies 0 retweets 0 likes

Reply

Retweet Retweeted

Like Liked

View Tweet activity

•

The Jesus Hand @TheJesusHand 10:40 AM - 26 Apr 20198 hours ago

More

- Share via Direct Message
- Copy link to Tweet
- Embed Tweet
- Pin to your profile page
- Unpin from profile page
- Delete Tweet
-
- Add to other Moment
- Add to new Moment

"Elsewhere, U.S.A." by D. Conley - http://library.holycross.edu/record=b1576267 (how we got from the company man, family dinners, and the affluent society to the home office, Blackberry moms, and economic anxiety)

0 replies 0 retweets 0 likes

Reply

Retweet Retweeted

Like Liked

View Tweet activity

•

The Jesus Hand @TheJesusHand 3:05 PM - 25 Apr 2019

More

- Share via Direct Message
- Copy link to Tweet
- Embed Tweet
- Pin to your profile page
- Unpin from profile page
- Delete Tweet
-
- Add to other Moment
- Add to new Moment

"The heart of the beast" by D. Motter - http://library.holycross.edu/record=b2644429 (in this age of dangerous intimacy and postmodern science, a monster may be the most human of us all ...)

0 replies 0 retweets 0 likes

Reply

Retweet Retweeted

Like Liked

View Tweet activity

•

The Jesus Hand @TheJesusHand 12:01 PM - 25 Apr 2019

More

- Share via Direct Message
- Copy link to Tweet
- Embed Tweet
- Pin to your profile page
- Unpin from profile page
- Delete Tweet
-
- Add to other Moment
- Add to new Moment

"Sloth" by G. Hernandez - http://library.holycross.edu/record=b2633466 (a surrealistic romantic drama set against a background of haunted lemon orchards, teenage love affairs, and darkness on the edge of town)

0 replies 0 retweets 0 likes

Reply

Retweet Retweeted

Like Liked

View Tweet activity

•

The Jesus Hand @TheJesusHand 10:31 AM - 25 Apr 2019

More

- Share via Direct Message
- Copy link to Tweet
- Embed Tweet
- Pin to your profile page
- Unpin from profile page
- Delete Tweet
-
- Add to other Moment
- Add to new Moment

"Encyclopedia of comic books" by H.H. Crawford - http://library.holycross.edu/record=b2633793 (a review of the good old days of fun and adventure for a dime!)

0 replies 0 retweets 0 likes

Reply

Retweet Retweeted

Like Liked

View Tweet activity

•

The Jesus Hand @TheJesusHand 3:05 PM - 24 Apr 2019

More

- Share via Direct Message
- Copy link to Tweet
- Embed Tweet
- Pin to your profile page
- Unpin from profile page
- Delete Tweet
-
- Add to other Moment
- Add to new Moment

"Kings of pastry" (DVD) - http://library.holycross.edu/record=b2937637 (2009 documentary about the the Meilleurs Ouvriers de France baking competition)

0 replies 0 retweets 0 likes

Reply

Retweet Retweeted

Like Liked

View Tweet activity

•

The Jesus Hand @TheJesusHand 12:03 PM - 24 Apr 2019

More

- Share via Direct Message
- Copy link to Tweet
- Embed Tweet
- Pin to your profile page
- Unpin from profile page
- Delete Tweet
-
- Add to other Moment
- Add to new Moment

"The fear factor" by A. Marsh - http://library.holycross.edu/record=b2933227 (how one emotion connects altruists, psychopaths, and everyone in between)

0 replies 0 retweets 0 likes

Reply

Retweet Retweeted

Like Liked

View Tweet activity

•

The Jesus Hand @TheJesusHand 10:30 AM - 24 Apr 2019

More

- Share via Direct Message
- Copy link to Tweet
- Embed Tweet
- Pin to your profile page
- Unpin from profile page
- Delete Tweet
-
- Add to other Moment
- Add to new Moment

"The art of the fold" by H. Kyle - http://library.holycross.edu/record=b2924827 (how to make innovative books and paper structures)

0 replies 0 retweets 0 likes

Reply

Retweet Retweeted

Like Liked

View Tweet activity

•

The Jesus Hand @TheJesusHand 3:05 PM - 23 Apr 2019

More

- Share via Direct Message

- Copy link to Tweet
- Embed Tweet
- Pin to your profile page
- Unpin from profile page
- Delete Tweet
-
- Add to other Moment
- Add to new Moment

"Why every priest is a potential squirt" by G.L. Nicklin - http://library.holycross.edu/record=b2937599

0 replies 0 retweets 0 likes

Reply

Retweet Retweeted

Like Liked

View Tweet activity

•

The Jesus Hand @TheJesusHand 12:05 PM - 23 Apr 2019

More

- Share via Direct Message
- Copy link to Tweet
- Embed Tweet
- Pin to your profile page
- Unpin from profile page
- Delete Tweet
-
- Add to other Moment
- Add to new Moment

"Words that ring through time" by T. Golway - http://library.holycross.edu/record=b2933223 (from Moses and Pericles to Obama, fifty one of the most important speeches in history and how they changed our world)

0 replies 0 retweets 0 likes

Reply

Retweet Retweeted

Like Liked

View Tweet activity

•

The Jesus Hand @TheJesusHand 10:31 AM - 23 Apr 2019

More

- Share via Direct Message
- Copy link to Tweet

- Embed Tweet
- Pin to your profile page
- Unpin from profile page
- Delete Tweet
-
- Add to other Moment
- Add to new Moment

"The aesthetics of atheism" by K. Callaway - http://library.holycross.edu/record=b2926392 (theology and imagination in contemporary culture)

0 replies 0 retweets 0 likes

Reply

Retweet Retweeted

Like Liked

View Tweet activity

•

The Jesus Hand @TheJesusHand 3:40 PM - 22 Apr 2019

More

- Share via Direct Message
- Copy link to Tweet
- Embed Tweet
- Pin to your profile page
- Unpin from profile page
- Delete Tweet
-
- Add to other Moment
- Add to new Moment

"Beyond Earth Day" by G. Nelson - http://library.holycross.edu/record=b1434783 (fulfilling the promise) **#EarthDay**🌍

0 replies 0 retweets 0 likes

Reply

Retweet Retweeted

Like Liked

View Tweet activity

•

The Jesus Hand @TheJesusHand 12:09 PM - 22 Apr 2019

More

- Share via Direct Message
- Copy link to Tweet
- Embed Tweet

- Pin to your profile page
- Unpin from profile page
- Delete Tweet
-
- Add to other Moment
- Add to new Moment

"Not in our backyard" by M. Mowrey - http://library.holycross.edu/record=b1346917 (the people and events that shaped America's modern environmental movement) **#EarthDay**🌍

0 replies 0 retweets 0 likes

Reply

Retweet Retweeted

Like Liked

View Tweet activity

•

The Jesus Hand @TheJesusHand 10:38 AM - 22 Apr 2019

More

- Share via Direct Message
- Copy link to Tweet
- Embed Tweet
- Pin to your profile page
- Unpin from profile page
- Delete Tweet
-
- Add to other Moment
- Add to new Moment

"Goddess earth" by S. Smith - http://library.holycross.edu/record=b1376543 (exposing the pagan agenda of the environmental movement) **#EarthDay**🌍

0 replies 0 retweets 0 likes

Reply

Retweet Retweeted

Like Liked

View Tweet activity

•

You Retweeted

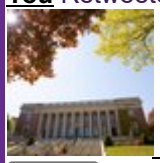

HC Libraries @hc_libs 8:12 AM - 19 Apr 20195 hours ago

More

- Copy link to Tweet
- Embed Tweet
- Mute **@hc_libs**

- Unmute @**hc_libs**
- Block @**hc_libs**
- Unblock @**hc_libs**
- Report Tweet
-
- Add to other Moment
- Add to new Moment

The libraries are closed today for Easter Break. We will re-open on Monday, April 22. Regular hours will resume Tuesday, April 23. Find our full schedule here: http://www. holycross.edu/holy-cross-lib raries/holy-cross-libraries-hours …pic.twitter.com/F8DxYEwdmf

0 replies 0 retweets 0 likes

Reply

Retweet Retweeted

Like Liked

Direct message

•

The Jesus Hand @TheJesusHand 1:17 PM - 19 Apr 20191 minute ago

More

- Share via Direct Message
- Copy link to Tweet
- Embed Tweet
- Pin to your profile page
- Unpin from profile page
- Delete Tweet
-
- Add to other Moment
- Add to new Moment

"Pysanky in the 21st century" by H. Badulak - http://library.holycross.edu/record=b2910425 (a unique book that puts a new spin on the traditional folk art of Ukrainian Easter eggs)

0 replies 0 retweets 0 likes

Reply

Retweet Retweeted

Like Liked

View Tweet activity

•

The Jesus Hand @TheJesusHand 11:33 AM - 19 Apr 20192 hours ago

More

- Share via Direct Message

- Copy link to Tweet
- Embed Tweet
- Pin to your profile page
- Unpin from profile page
- Delete Tweet
-
- Add to other Moment
- Add to new Moment

"Journey down the bunny trail" by C.D. Clark - http://library.holycross.edu/record=b1389829 (the Easter Bunny as supernatural icon)

0 replies 0 retweets 0 likes

Reply

Retweet Retweeted

Like Liked

View Tweet activity

•

The Jesus Hand @TheJesusHand 9:36 AM - 19 Apr 20194 hours ago

More

- Share via Direct Message
- Copy link to Tweet
- Embed Tweet
- Pin to your profile page
- Unpin from profile page
- Delete Tweet
-
- Add to other Moment
- Add to new Moment

"God for us" by B. Bevis - http://library.holycross.edu/record=b2246224 (rediscovering the meaning of Lent and Easter)

0 replies 0 retweets 0 likes

Reply

Retweet Retweeted

Like Liked

View Tweet activity

•

The Jesus Hand @TheJesusHand 3:01 PM - 18 Apr 201922 hours ago

More

- Share via Direct Message

- Copy link to Tweet
- Embed Tweet
- Pin to your profile page
- Unpin from profile page
- Delete Tweet
-
- Add to other Moment
- Add to new Moment

"Jake Thrash" by B. Blair - http://library.holycross.edu/record=b2644438 (someone's gotta kill 'em, might as well be me)

0 replies 0 retweets 0 likes

Reply

Retweet Retweeted

Like Liked

View Tweet activity

•

The Jesus Hand @TheJesusHand 11:57 AM - 18 Apr 2019

More

- Share via Direct Message
- Copy link to Tweet
- Embed Tweet
- Pin to your profile page
- Unpin from profile page
- Delete Tweet
-
- Add to other Moment
- Add to new Moment

"Gentleman Jim" by R. Briggs - http://library.holycross.edu/record=b2633435 (bored with his job cleaning toilets, Jim dreams of various creatrive options until he settles on becoming a highwayman)

0 replies 0 retweets 0 likes

Reply

Retweet Retweeted

Like Liked

View Tweet activity

•

The Jesus Hand @TheJesusHand 10:32 AM - 18 Apr 2019

More

- Share via Direct Message
- Copy link to Tweet

- Embed Tweet
- Pin to your profile page
- Unpin from profile page
- Delete Tweet
-
- Add to other Moment
- Add to new Moment

"Captain Easy, soldier of fortune" by R. Crane - http://library.holycross.edu/record=b2633592 (the complete Sunday newspaper strips)

0 replies 0 retweets 0 likes

Reply

Retweet Retweeted

Like Liked

View Tweet activity

•

The Jesus Hand @TheJesusHand 3:27 PM - 17 Apr 2019

More

- Share via Direct Message
- Copy link to Tweet
- Embed Tweet
- Pin to your profile page
- Unpin from profile page
- Delete Tweet
-
- Add to other Moment
- Add to new Moment

"Power of ten" by P. Boswell - http://library.holycross.edu/record=b1786023 (gifts in honor of Miami Art Museum's 10th anniversary)

0 replies 0 retweets 0 likes

Reply

Retweet Retweeted

Like Liked

View Tweet activity

•

The Jesus Hand @TheJesusHand 12:02 PM - 17 Apr 2019

More

- Share via Direct Message
- Copy link to Tweet
- Embed Tweet

- Pin to your profile page
- Unpin from profile page
- Delete Tweet
-
- Add to other Moment
- Add to new Moment

"National Lampoon tenth anniversary anthology" by M. McAfee - http://library.holycross.edu/record=b2902288

0 replies 0 retweets 0 likes

Reply

Retweet Retweeted

Like Liked

View Tweet activity

•

The Jesus Hand @TheJesusHand 10:42 AM - 17 Apr 2019

More

- Share via Direct Message
- Copy link to Tweet
- Embed Tweet
- Pin to your profile page
- Unpin from profile page
- Delete Tweet
-
- Add to other Moment
- Add to new Moment

"Perspectives from the 10th anniversary issue of Genome Research" by H.E. Sussman - http://library.holycross.edu/record=b1490510

0 replies 0 retweets 0 likes

Reply

Retweet Retweeted

Like Liked

View Tweet activity

•

The Jesus Hand @TheJesusHand 9:18 AM - 17 Apr 2019

More

- Share via Direct Message
- Copy link to Tweet
- Embed Tweet
- Pin to your profile page
- Unpin from profile page

- Delete Tweet
-
- Add to other Moment
- Add to new Moment

The Jesus Hand Retweeted The Jesus Hand

The first tweet sent out from this account was ten years ago today!

#MyTwitterAnniversary🎉http:// twitter.com/TheJesusHand/s tatus/1543 904479 …

The Jesus Hand added,

The Jesus Hand @TheJesusHand
Just to be clear, these tweets are not endorsed by Dinand Library or the College of the Holy Cross in ANY WAY ...
0 replies 0 retweets 0 likes
Reply
Retweet Retweeted
Like Liked
View Tweet activity
•

The Jesus Hand @TheJesusHand 3:01 PM - 16 Apr 2019
More

- Share via Direct Message
- Copy link to Tweet
- Embed Tweet
- Pin to your profile page
- Unpin from profile page
- Delete Tweet
-
- Add to other Moment
- Add to new Moment

"Minimum wage" by B. Fingerman - http://library.holycross.edu/record=b2644414 (between night clubbing with his buddies, being subjected to New York City's leather-clad S&M/performance art underworld, and maintaining a relationship, it's amazing Rob Hoffman ever gets any work done)

0 replies 0 retweets 0 likes
Reply
Retweet Retweeted
Like Liked
View Tweet activity
•

The Jesus Hand @TheJesusHand 12:02 PM - 16 Apr 2019

More

- Share via Direct Message
- Copy link to Tweet
- Embed Tweet
- Pin to your profile page
- Unpin from profile page
- Delete Tweet
-
- Add to other Moment
- Add to new Moment

"Black blizzard" by Y. Tatsumi - http://library.holycross.edu/record=b2633456 (a mysterious murder, star-crossed love, secret identities, a deadly game of chance, two convicts on the lam ... all bound by fate, all colliding one stormy night!)

0 replies 0 retweets 0 likes

Reply

Retweet Retweeted

Like Liked

View Tweet activity

•

The Jesus Hand @TheJesusHand 10:38 AM - 16 Apr 2019

More

- Share via Direct Message
- Copy link to Tweet
- Embed Tweet
- Pin to your profile page
- Unpin from profile page
- Delete Tweet
-
- Add to other Moment
- Add to new Moment

"Peter Pan" by L. Loisel - http://library.holycross.edu/record=b2633443 (1992 French graphic novel adaptation of the classic novel by Sir James Matthew Barrie)

0 replies 0 retweets 0 likes

Reply

Retweet Retweeted

Like Liked

View Tweet activity

•

The Jesus Hand @TheJesusHand 3:06 PM - 15 Apr 2019

More

- Share via Direct Message
- Copy link to Tweet
- Embed Tweet
- Pin to your profile page
- Unpin from profile page
- Delete Tweet
-
- Add to other Moment
- Add to new Moment

"Kill! hissed the villain as I shuddered and listened" by C. Steinbrunner - http://library.holycross.edu/record=b2644461

0 replies 0 retweets 0 likes

Reply

Retweet Retweeted

Like Liked

View Tweet activity

•

The Jesus Hand @TheJesusHand 12:05 PM - 15 Apr 2019

More

- Share via Direct Message
- Copy link to Tweet
- Embed Tweet
- Pin to your profile page
- Unpin from profile page
- Delete Tweet
-
- Add to other Moment
- Add to new Moment

"The Sphinx and Alley Oop" by V.T. Hamlin - http://library.holycross.edu/record=b2639811 (from the prehistoric jungles of Moo to ancient Egypt and beyond, join Alley Oop the caveman on his startling adventures through time!)

0 replies 0 retweets 0 likes

Reply

Retweet Retweeted

Like Liked

View Tweet activity

•

The Jesus Hand @TheJesusHand 10:40 AM - 15 Apr 2019

More

- Share via Direct Message
- Copy link to Tweet
- Embed Tweet
- Pin to your profile page
- Unpin from profile page
- Delete Tweet
-
- Add to other Moment
- Add to new Moment

"Hot potatoe" by M. Bell - http://library.holycross.edu/record=b2633427 (filled with mixed media cardboard constructions, watercoloured drawings, altered found texts and the most intense, dizzying comics from contemporary avant-garde comics anthologies)

0 replies 0 retweets 0 likes

Reply

Retweet Retweeted

Like Liked

View Tweet activity

•

You Retweeted

HC Libraries @hc_libs 10:21 AM - 12 Apr 2019

More

- Copy link to Tweet
- Embed Tweet
- Mute **@hc_libs**
- Unmute **@hc_libs**
- Block **@hc_libs**
- Unblock **@hc_libs**
- Report Tweet
-
- Add to other Moment
- Add to new Moment

Did you know that we have an FAQ page? Before bugging your friends about information about the libraries, stop by this page first! :) –TD ‘19

http:// hclibraries.ask.libraryh3lp.com / pic.twitter.com/MjUpbtFVwA

0 replies 1 retweet 3 likes

Reply

Retweet 1 Retweeted 1

Like 3 Liked 3

Direct message

•

The Jesus Hand @TheJesusHand 3:05 PM - 12 Apr 2019

More

- Share via Direct Message
- Copy link to Tweet
- Embed Tweet
- Pin to your profile page
- Unpin from profile page
- Delete Tweet
-
- Add to other Moment
- Add to new Moment

"Paging God" by W. Cadge - http://library.holycross.edu/record=b2651739 (religion in the halls of medicine)

0 replies 0 retweets 0 likes

Reply

Retweet Retweeted

Like Liked

View Tweet activity

•

The Jesus Hand @TheJesusHand 12:01 PM - 12 Apr 2019

More

- Share via Direct Message
- Copy link to Tweet
- Embed Tweet
- Pin to your profile page
- Unpin from profile page
- Delete Tweet
-
- Add to other Moment
- Add to new Moment

"Transcendent man" (DVD) - http://library.holycross.edu/record=b2644278 (the life and ideas of Ray Kurzweil, who shares his mind bending vision of a future in which we merge with our computers)

0 replies 0 retweets 0 likes

Reply

Retweet Retweeted

Like Liked

View Tweet activity

•

The Jesus Hand @TheJesusHand 10:33 AM - 12 Apr 2019

More

- Share via Direct Message
- Copy link to Tweet
- Embed Tweet
- Pin to your profile page
- Unpin from profile page
- Delete Tweet
-
- Add to other Moment
- Add to new Moment

"Felix" by J. Canemaker - http://library.holycross.edu/record=b2633454 (the twisted tale of the world's most famous cat)

0 replies 0 retweets 0 likes

Reply

Retweet Retweeted

Like Liked

View Tweet activity

•

The Jesus Hand @TheJesusHand 3:13 PM - 11 Apr 2019

More

- Share via Direct Message
- Copy link to Tweet
- Embed Tweet
- Pin to your profile page
- Unpin from profile page
- Delete Tweet
-
- Add to other Moment
- Add to new Moment

"Trans* in college" by Z. Nicolazzo - http://library.holycross.edu/record=b2652071 (transgender students' strategies for navigating campus life and the institutional politics of inclusion)

0 replies 0 retweets 0 likes

Reply

Retweet Retweeted

Like Liked

View Tweet activity

•

The Jesus Hand @TheJesusHand 12:10 PM - 11 Apr 2019

More

- Share via Direct Message
- Copy link to Tweet
- Embed Tweet
- Pin to your profile page
- Unpin from profile page
- Delete Tweet
-
- Add to other Moment
- Add to new Moment

"The revenge of analog" by D. Sax - http://library.holycross.edu/record=b2644324 (real things and why they matter)

0 replies 0 retweets 0 likes

Reply

Retweet Retweeted

Like Liked

View Tweet activity

•

The Jesus Hand @TheJesusHand 10:57 AM - 11 Apr 2019

More

- Share via Direct Message
- Copy link to Tweet
- Embed Tweet
- Pin to your profile page
- Unpin from profile page
- Delete Tweet
-
- Add to other Moment
- Add to new Moment

"Dignifying science" by J. Ottaviani - http://library.holycross.edu/record=b2640008 (stories about women scientists)

0 replies 0 retweets 0 likes

Reply

Retweet Retweeted

Like Liked

View Tweet activity

•

The Jesus Hand @TheJesusHand 3:01 PM - 10 Apr 2019

More

- Share via Direct Message
- Copy link to Tweet
- Embed Tweet
- Pin to your profile page
- Unpin from profile page
- Delete Tweet
-
- Add to other Moment
- Add to new Moment

"Hitler's prisoners" by E.O. Friedrich - http://library.holycross.edu/record=b2924790 (seven cell mates tell their stories)

0 replies 0 retweets 0 likes

Reply

Retweet Retweeted

Like Liked

View Tweet activity

•

The Jesus Hand @TheJesusHand 12:05 PM - 10 Apr 2019

More

- Share via Direct Message
- Copy link to Tweet
- Embed Tweet
- Pin to your profile page
- Unpin from profile page
- Delete Tweet
-
- Add to other Moment
- Add to new Moment

"Secret of San Saba" by J. Jackson - http://library.holycross.edu/record=b2633479 (a tale of phantoms and greed in the Spanish Southwest)

0 replies 0 retweets 0 likes

Reply

Retweet Retweeted

Like Liked

View Tweet activity

•

The Jesus Hand @TheJesusHand 10:29 AM - 10 Apr 2019

More

- Share via Direct Message
- Copy link to Tweet
- Embed Tweet
- Pin to your profile page
- Unpin from profile page
- Delete Tweet
-
- Add to other Moment
- Add to new Moment

"Beep" by D. Wanczyk - http://library.holycross.edu/record=b2877859 (inside the unseen world of baseball for the blind)

0 replies 0 retweets 0 likes

Reply

Retweet Retweeted

Like Liked

View Tweet activity

•

The Jesus Hand @TheJesusHand 2:59 PM - 9 Apr 2019

More

- Share via Direct Message
- Copy link to Tweet
- Embed Tweet
- Pin to your profile page
- Unpin from profile page
- Delete Tweet
-
- Add to other Moment
- Add to new Moment

"A century of women cartoonists" by T. Robbins - http://library.holycross.edu/record=b2633407 **#ComicsInLibraries**

0 replies 0 retweets 0 likes

Reply

Retweet Retweeted

Like Liked

View Tweet activity

•

The Jesus Hand @TheJesusHand 12:03 PM - 9 Apr 2019

More

- Share via Direct Message
- Copy link to Tweet
- Embed Tweet
- Pin to your profile page
- Unpin from profile page
- Delete Tweet
-
- Add to other Moment
- Add to new Moment

"Bad language, naked ladies, and other threats to the nation" by A. Rubenstein - http://library.holycross.edu/record=b2633612 (a political history of comic books in Mexico) **#ComicsInLibraries**

0 replies 0 retweets 0 likes

Reply

Retweet Retweeted

Like Liked

View Tweet activity

•

The Jesus Hand @TheJesusHand 10:33 AM - 9 Apr 2019

More

- Share via Direct Message
- Copy link to Tweet
- Embed Tweet
- Pin to your profile page
- Unpin from profile page
- Delete Tweet
-
- Add to other Moment
- Add to new Moment

"Superman from the thirties to the seventies" by E.N. Bridwell - http://library.holycross.edu/record=b2644420 **#ComicsInLibraries**

0 replies 0 retweets 0 likes

Reply

Retweet Retweeted

Like Liked

View Tweet activity

•

The Jesus Hand @TheJesusHand 8:48 AM - 9 Apr 2019

More

- Share via Direct Message
- Copy link to Tweet
- Embed Tweet
- Pin to your profile page
- Unpin from profile page
- Delete Tweet
-
- Add to other Moment
- Add to new Moment

The Jesus Hand Retweeted HC Libraries

Happy one-year anniversary to the Nevins Collection at the College of the **@holy_cross**! **#ComicsInLibraries** **#NationalLibraryWeek**http://twitter.com/hc_libs/status /988507929354 661890 …

The Jesus Hand added,

HC Libraries @hc_libs
On April 9 we formally debuted our newest collection in Dinand Library. The Mark D. Nevins '86 Collection for the Study of Comics and Graphic Novels is named after Holy Cross alum Mark Nevins. More info here: http://www. facebook.com/hc.libs/ pic.twitter.com/61k9WTgbpC
0 replies 1 retweet 1 like

Reply

Retweet 1 | Retweeted 1

Like 1 | Liked 1

View Tweet activity

•

The Jesus Hand @TheJesusHand 3:00 PM - 8 Apr 2019

More

- Share via Direct Message
- Copy link to Tweet
- Embed Tweet
- Pin to your profile page
- Unpin from profile page
- Delete Tweet
-
- Add to other Moment
- Add to new Moment

"The privileged poor" by A.A. Jack - http://library.holycross.edu/record=b2931330 (how elite colleges are

failing disadvantaged students)

0 replies 0 retweets 0 likes

Reply

Retweet Retweeted

Like Liked

View Tweet activity

•

The Jesus Hand @TheJesusHand 12:03 PM - 8 Apr 2019

More

- Share via Direct Message
- Copy link to Tweet
- Embed Tweet
- Pin to your profile page
- Unpin from profile page
- Delete Tweet
-
- Add to other Moment
- Add to new Moment

"I find treason" by R. Rollins - http://library.holycross.edu/record=b2924798 (the story of an American anti-Nazi agent)

0 replies 0 retweets 0 likes

Reply

Retweet Retweeted

Like Liked

View Tweet activity

•

The Jesus Hand @TheJesusHand 10:33 AM - 8 Apr 2019

More

- Share via Direct Message
- Copy link to Tweet
- Embed Tweet
- Pin to your profile page
- Unpin from profile page
- Delete Tweet
-
- Add to other Moment
- Add to new Moment

"Dealing with Putin's regime" by D.J. Kramer - http://library.holycross.edu/record=b2644224

0 replies 0 retweets 0 likes

Reply

Retweet Retweeted

Like Liked

View Tweet activity

•

The Jesus Hand @TheJesusHand 3:13 PM - 4 Apr 20198 hours ago

More

- Share via Direct Message
- Copy link to Tweet
- Embed Tweet
- Pin to your profile page
- Unpin from profile page
- Delete Tweet
-
- Add to other Moment
- Add to new Moment

"Keeping it halal" by J. O'Brien - http://library.holycross.edu/record=b2651740 (the everyday lives of Muslim American teenage boys)

0 replies 0 retweets 0 likes

Reply

Retweet Retweeted

Like Liked

View Tweet activity

•

The Jesus Hand @TheJesusHand 12:56 PM - 4 Apr 201911 hours ago

More

- Share via Direct Message
- Copy link to Tweet
- Embed Tweet
- Pin to your profile page
- Unpin from profile page
- Delete Tweet
-
- Add to other Moment
- Add to new Moment

"Starstruck" by E. Lee - http://library.holycross.edu/record=b2633716 (the luckless, the abandoned, and the forsaked) **@DeEeLee**

0 replies 0 retweets 1 like

Reply
Retweet Retweeted
Like 1 Liked 1
View Tweet activity

The Jesus Hand @TheJesusHand 11:12 AM - 4 Apr 201912 hours ago
More

- Share via Direct Message
- Copy link to Tweet
- Embed Tweet
- Pin to your profile page
- Unpin from profile page
- Delete Tweet
-
- Add to other Moment
- Add to new Moment

"Reset" by E.K. Pao - http://library.holycross.edu/record=b2633567 (story behind the author's landmark 2015 lawsuit against powerhouse venture capitalist firm Kleiner Perkins, exploring what her case and refusal to settle revealed about Silicon Valley discrimination)

0 replies 0 retweets 0 likes
Reply
Retweet Retweeted
Like Liked
View Tweet activity

The Jesus Hand @TheJesusHand 3:08 PM - 3 Apr 2019
More

- Share via Direct Message
- Copy link to Tweet
- Embed Tweet
- Pin to your profile page
- Unpin from profile page
- Delete Tweet
-
- Add to other Moment
- Add to new Moment

"Clinging to mammy" by M. McElya - http://library.holycross.edu/record=b1578677 (the faithful slave in twentieth century America)

0 replies 0 retweets 0 likes

Reply

Retweet Retweeted

Like Liked

View Tweet activity

•

The Jesus Hand @TheJesusHand 12:32 PM - 3 Apr 2019

More

- Share via Direct Message
- Copy link to Tweet
- Embed Tweet
- Pin to your profile page
- Unpin from profile page
- Delete Tweet
-
- Add to other Moment
- Add to new Moment

"Strange armor" by P. Chadwick - http://library.holycross.edu/record=b2651822 (a troubled man seeking spiritual renewal in the wilderness experiences a wholly unexpected rebirth ... as a walking monolith, half a ton of animate stone able to perform astonishing feats of strength and endurance)

0 replies 0 retweets 0 likes

Reply

Retweet Retweeted

Like Liked

View Tweet activity

•

The Jesus Hand @TheJesusHand 10:30 AM - 3 Apr 2019

More

- Share via Direct Message
- Copy link to Tweet
- Embed Tweet
- Pin to your profile page
- Unpin from profile page
- Delete Tweet
-
- Add to other Moment
- Add to new Moment

"Red snow" by S. Katsumata - http://library.holycross.edu/record=b2633701 (2009 manga set in the premodern Japanese countryside of the author's youth, a slightly magical

world where ancestral traditions hold sway over a people struggling to survive the harsh seasons of manual laborers & farmers)

0 replies 0 retweets 0 likes

Reply

Retweet Retweeted

Like Liked

View Tweet activity

•

The Jesus Hand @TheJesusHand 3:00 PM - 2 Apr 2019

More

- Share via Direct Message
- Copy link to Tweet
- Embed Tweet
- Pin to your profile page
- Unpin from profile page
- Delete Tweet
-
- Add to other Moment
- Add to new Moment

"Robot sex" by J. Danaher - http://library.holycross.edu/record=b2651900 (social and ethical implications)

0 replies 0 retweets 0 likes

Reply

Retweet Retweeted

Like Liked

View Tweet activity

•

The Jesus Hand @TheJesusHand 12:01 PM - 2 Apr 2019

More

- Share via Direct Message
- Copy link to Tweet
- Embed Tweet
- Pin to your profile page
- Unpin from profile page
- Delete Tweet
-
- Add to other Moment
- Add to new Moment

"Palookaville" by Seth - http://library.holycross.edu/record=b2633626 (an illustrated chronicle of the author's creation of a fictional Canadian city, and its progression from his sketchbooks to cardboard models)

0 replies 0 retweets 1 like

Reply

Retweet Retweeted

Like 1 Liked 1

View Tweet activity

•

The Jesus Hand @TheJesusHand 10:31 AM - 2 Apr 2019

More

- Share via Direct Message
- Copy link to Tweet
- Embed Tweet
- Pin to your profile page
- Unpin from profile page
- Delete Tweet
-
- Add to other Moment
- Add to new Moment

"How to win an argument" by M.T. Cicero - http://library.holycross.edu/record=b2639732 (an ancient guide to the art of persuasion)

0 replies 0 retweets 0 likes

Reply

Retweet Retweeted

Like Liked

View Tweet activity

•

The Jesus Hand @TheJesusHand 3:01 PM - 1 Apr 2019

More

- Share via Direct Message
- Copy link to Tweet
- Embed Tweet
- Pin to your profile page
- Unpin from profile page
- Delete Tweet
-
- Add to other Moment
- Add to new Moment

"Playing the fool" by R. Lerner - http://library.holycross.edu/record=b1665822 (subversive laughter in troubled times) **#AprilFools**

0 replies 0 retweets 0 likes

Reply

Retweet Retweeted

Like Liked

View Tweet activity

•

The Jesus Hand @TheJesusHand 12:55 PM - 1 Apr 2019

More

- Share via Direct Message
- Copy link to Tweet
- Embed Tweet
- Pin to your profile page
- Unpin from profile page
- Delete Tweet
-
- Add to other Moment
- Add to new Moment

"Shakespeare's practical jokes" by D. Ellis - http://library.holycross.edu/record=b1572315 (an introduction to the comic in his work) **#AprilFools**

0 replies 0 retweets 0 likes

Reply

Retweet Retweeted

Like Liked

View Tweet activity

•

The Jesus Hand @TheJesusHand 11:18 AM - 1 Apr 2019

More

- Share via Direct Message
- Copy link to Tweet
- Embed Tweet
- Pin to your profile page
- Unpin from profile page
- Delete Tweet
-
- Add to other Moment
- Add to new Moment

"Media hoaxes" by F. Fedler - http://library.holycross.edu/record=b1310703 (fooling the public for fun and profit) **#AprilFools**

0 replies 0 retweets 0 likes

Reply
Retweet Retweeted
Like Liked
View Tweet activity
•
You Retweeted

HC Libraries @hc_libs 11:12 AM - 30 Mar 201923 hours ago
More

- Copy link to Tweet
- Embed Tweet
- Mute @**hc_libs**
- Unmute @**hc_libs**
- Block @**hc_libs**
- Unblock @**hc_libs**
- Report Tweet
-
- Add to other Moment
- Add to new Moment

March 31 is the International Transgender Day of Visibility. Founded in 2009, this day celebrates the courage and accomplishments of the Transgender community.

We collaborated with **@digitaltransarc** to create this display. Stop by Dinand see it and pick up some free DTA swag!pic.twitter.com/ZWCfuUWjcW

0 replies 3 retweets 4 likes
Reply
Retweet 3 Retweeted 3
Like 4 Liked 4
Direct message
•

The Jesus Hand @TheJesusHand 3:17 PM - 29 Mar 2019
More

- Share via Direct Message
- Copy link to Tweet
- Embed Tweet
- Pin to your profile page
- Unpin from profile page
- Delete Tweet
-
- Add to other Moment

- Add to new Moment

"All in color for a dime" by D. Lupoff - http://library.holycross.edu/record=b2644462 (the gloriously illustrated, funny, fascinating, time stopping saga of the Super Heroes of the comic book)

0 replies 0 retweets 0 likes

Reply

Retweet Retweeted

Like Liked

View Tweet activity

•

The Jesus Hand @TheJesusHand 12:04 PM - 29 Mar 2019

More

- Share via Direct Message
- Copy link to Tweet
- Embed Tweet
- Pin to your profile page
- Unpin from profile page
- Delete Tweet
-
- Add to other Moment
- Add to new Moment

"The chilly classroom climate" by B.R. Sandler - http://library.holycross.edu/record=b1390157 (a guide to improve the education of women)

0 replies 0 retweets 0 likes

Reply

Retweet Retweeted

Like Liked

View Tweet activity

•

The Jesus Hand @TheJesusHand 10:36 AM - 29 Mar 2019

More

- Share via Direct Message
- Copy link to Tweet
- Embed Tweet
- Pin to your profile page
- Unpin from profile page
- Delete Tweet
-
- Add to other Moment

- Add to new Moment

"Slave in a box" by M.M. Manring - http://library.holycross.edu/record=b1393628 (the strange career of Aunt Jemima)

0 replies 0 retweets 0 likes

Reply

Retweet Retweeted

Like Liked

View Tweet activity

•

The Jesus Hand @TheJesusHand 3:03 PM - 28 Mar 2019

More

- Share via Direct Message
- Copy link to Tweet
- Embed Tweet
- Pin to your profile page
- Unpin from profile page
- Delete Tweet
-
- Add to other Moment
- Add to new Moment

"Nomadland" by J. Bruder - http://library.holycross.edu/record=b2633564 (surviving America in the twenty first century) **@jessbruder**

0 replies 0 retweets 0 likes

Reply

Retweet Retweeted

Like Liked

View Tweet activity

•

The Jesus Hand @TheJesusHand 12:00 PM - 28 Mar 2019

More

- Share via Direct Message
- Copy link to Tweet
- Embed Tweet
- Pin to your profile page
- Unpin from profile page
- Delete Tweet
-
- Add to other Moment
- Add to new Moment

"To tame a tiger" by J. Yeoh - http://library.holycross.edu/record=b2633436 (the Singapore story of conspiracy and betrayal, conflict and courage ... an adventure you could not imagine!)

0 replies 0 retweets 0 likes

Reply

Retweet Retweeted

Like Liked

View Tweet activity

•

The Jesus Hand @TheJesusHand 10:41 AM - 28 Mar 2019

More

- Share via Direct Message
- Copy link to Tweet
- Embed Tweet
- Pin to your profile page
- Unpin from profile page
- Delete Tweet
-
- Add to other Moment
- Add to new Moment

"Earth war" by M. Verheiden - http://library.holycross.edu/record=b2644447 (as the fate of our planet hangs in the balance, Lieutenant Ellen Ripley must come to terms with what it means to be Alien ... and what it means to be human) **@AlienAnthology**

0 replies 0 retweets 0 likes

Reply

Retweet Retweeted

Like Liked

View Tweet activity

•

The Jesus Hand @TheJesusHand 3:07 PM - 27 Mar 2019

More

- Share via Direct Message
- Copy link to Tweet
- Embed Tweet
- Pin to your profile page
- Unpin from profile page
- Delete Tweet
-
- Add to other Moment

- Add to new Moment

"Moral combat" by R.M. Griffith - http://library.holycross.edu/record=b2651903 (how sex divided American Christians and fractured U.S. politics)

0 replies 0 retweets 0 likes

Reply

Retweet Retweeted

Like Liked

View Tweet activity

•

The Jesus Hand @TheJesusHand 12:07 PM - 27 Mar 2019

More

- Share via Direct Message
- Copy link to Tweet
- Embed Tweet
- Pin to your profile page
- Unpin from profile page
- Delete Tweet
-
- Add to other Moment
- Add to new Moment

"Alley Oop" by V.T. Hamlin - http://library.holycross.edu/record=b2639953 (the adventures of a time traveling caveman)

0 replies 0 retweets 0 likes

Reply

Retweet Retweeted

Like Liked

View Tweet activity

•

The Jesus Hand @TheJesusHand 10:31 AM - 27 Mar 2019

More

- Share via Direct Message
- Copy link to Tweet
- Embed Tweet
- Pin to your profile page
- Unpin from profile page
- Delete Tweet
-
- Add to other Moment
- Add to new Moment

"Are Americans extinct?" by J.K. Lieberman - http://library.holycross.edu/record=b1230574 (how this nation of immigrants shut its golden door ... and the struggle to reopen it)

0 replies 0 retweets 0 likes

Reply

Retweet Retweeted

Like Liked

View Tweet activity

•

The Jesus Hand @TheJesusHand 3:00 PM - 26 Mar 2019

More

- Share via Direct Message
- Copy link to Tweet
- Embed Tweet
- Pin to your profile page
- Unpin from profile page
- Delete Tweet
-
- Add to other Moment
- Add to new Moment

"Aw shit, it's Cycloctopus!" by J. Brown - http://library.holycross.edu/record=b2644474

0 replies 0 retweets 0 likes

Reply

Retweet Retweeted

Like Liked

View Tweet activity

•

The Jesus Hand @TheJesusHand 12:07 PM - 26 Mar 2019

More

- Share via Direct Message
- Copy link to Tweet
- Embed Tweet
- Pin to your profile page
- Unpin from profile page
- Delete Tweet
-
- Add to other Moment
- Add to new Moment

"Wounded by school" by K. Olson - http://library.holycross.edu/record=b1633239 (recapturing the joy in

learning and standing up to old school culture)

0 replies 0 retweets 0 likes

Reply

Retweet Retweeted

Like Liked

View Tweet activity

•

The Jesus Hand @TheJesusHand 10:39 AM - 26 Mar 2019

More

- Share via Direct Message
- Copy link to Tweet
- Embed Tweet
- Pin to your profile page
- Unpin from profile page
- Delete Tweet
-
- Add to other Moment
- Add to new Moment

"Born a crime" by T. Noah - http://library.holycross.edu/record=b2633544 (stories from a South African childhood) **@Trevornoah**

0 replies 0 retweets 0 likes

Reply

Retweet Retweeted

Like Liked

View Tweet activity

•

The Jesus Hand @TheJesusHand 3:15 PM - 25 Mar 2019

More

- Share via Direct Message
- Copy link to Tweet
- Embed Tweet
- Pin to your profile page
- Unpin from profile page
- Delete Tweet
-
- Add to other Moment
- Add to new Moment

"Think like a mountain" by P. Chadwick - http://library.holycross.edu/record=b2651823 (Concrete is enlisted by a group of radical eco-warriors to see firsthand and write about their efforts to save old growth forest)

0 replies 0 retweets 0 likes

Reply

Retweet Retweeted

Like Liked

View Tweet activity

•

The Jesus Hand @TheJesusHand 12:00 PM - 25 Mar 2019

More

- Share via Direct Message
- Copy link to Tweet
- Embed Tweet
- Pin to your profile page
- Unpin from profile page
- Delete Tweet
-
- Add to other Moment
- Add to new Moment

"Dr No" by I. Fleming - http://library.holycross.edu/record=b2639989 (collection of comic strips adapted from the James Bond novels, featuring an exclusive introduction by Eunice Gayson, a.k.a. Bond girl Sylvia Trench)

0 replies 1 retweet 1 like

Reply

Retweet 1 Retweeted 1

Like 1 Liked 1

View Tweet activity

•

The Jesus Hand @TheJesusHand 10:37 AM - 25 Mar 2019

More

- Share via Direct Message
- Copy link to Tweet
- Embed Tweet
- Pin to your profile page
- Unpin from profile page
- Delete Tweet
-
- Add to other Moment
- Add to new Moment

"Blood at the root" by P. Phillips - http://library.holycross.edu/record=b2633553 (a racial cleansing in

America)

0 replies 0 retweets 0 likes

Reply

Retweet Retweeted

Like Liked

View Tweet activity

•

The Jesus Hand @TheJesusHand 3:02 PM - 22 Mar 20196 hours ago

More

- Share via Direct Message
- Copy link to Tweet
- Embed Tweet
- Pin to your profile page
- Unpin from profile page
- Delete Tweet
-
- Add to other Moment
- Add to new Moment

"The man of tomorrow" by A. Moore - http://library.holycross.edu/record=b2644430 (features three fascinating explorations of the Superman legend)

0 replies 0 retweets 0 likes

Reply

Retweet Retweeted

Like Liked

View Tweet activity

•

The Jesus Hand @TheJesusHand 12:00 PM - 22 Mar 20199 hours ago

More

- Share via Direct Message
- Copy link to Tweet
- Embed Tweet
- Pin to your profile page
- Unpin from profile page
- Delete Tweet
-
- Add to other Moment
- Add to new Moment

"Magic Boy & the robot elf" by J. Kochalka - http://library.holycross.edu/record=b2633641 (a lonely old man decides to

make a robot version of himself, but his creation ends up having a mind of its own)

0 replies 0 retweets 0 likes

Reply

Retweet Retweeted

Like Liked

View Tweet activity

•

The Jesus Hand @TheJesusHand 10:35 AM - 22 Mar 201911 hours ago

More

- Share via Direct Message
- Copy link to Tweet
- Embed Tweet
- Pin to your profile page
- Unpin from profile page
- Delete Tweet
-
- Add to other Moment
- Add to new Moment

"Flash Gordon" by A. Raymond - http://library.holycross.edu/record=b2639957 (complete run of the classic fantasy comic strip, in its original beautiful color)

0 replies 0 retweets 0 likes

Reply

Retweet Retweeted

Like Liked

View Tweet activity

•

The Jesus Hand @TheJesusHand 4:22 PM - 21 Mar 2019

More

- Share via Direct Message
- Copy link to Tweet
- Embed Tweet
- Pin to your profile page
- Unpin from profile page
- Delete Tweet
-
- Add to other Moment
- Add to new Moment

"White flower day" by S Weissman - http://library.holycross.edu/record=b2640013 (Pullapart Boy has a conflict with his cousin, a five year old college student, and the kids go on an eventful camping trip)

0 replies 0 retweets 0 likes

Reply

Retweet Retweeted

Like Liked

View Tweet activity

•

The Jesus Hand @TheJesusHand 12:02 PM - 21 Mar 2019

More

- Share via Direct Message
- Copy link to Tweet
- Embed Tweet
- Pin to your profile page
- Unpin from profile page
- Delete Tweet
-
- Add to other Moment
- Add to new Moment

"The ivory connection" by T. Saito - http://library.holycross.edu/record=b2651846 (the unstoppable assassin known only as Golgo 13 is hired to stop a band of poachers in Kenya)

0 replies 0 retweets 0 likes

Reply

Retweet Retweeted

Like Liked

View Tweet activity

•

The Jesus Hand @TheJesusHand 10:33 AM - 21 Mar 2019

More

- Share via Direct Message
- Copy link to Tweet
- Embed Tweet
- Pin to your profile page
- Unpin from profile page
- Delete Tweet
-
- Add to other Moment
- Add to new Moment

"We were eight years in power" by T. Coates - http://library.holycross.edu/record=b2633570 (an American tragedy)

0 replies 0 retweets 0 likes

Reply

Retweet Retweeted

Like Liked

View Tweet activity

•

The Jesus Hand @TheJesusHand 3:00 PM - 20 Mar 2019

More

- Share via Direct Message
- Copy link to Tweet
- Embed Tweet
- Pin to your profile page
- Unpin from profile page
- Delete Tweet
-
- Add to other Moment
- Add to new Moment

"Akira" by K. Otomo - http://library.holycross.edu/record=b2633726 (English translation of the 1984 Japanese manga about a teenager with unstable telekinetic abilities who threatens to ravage the postapocalyptic city of Neo Tokyo)

0 replies 0 retweets 0 likes

Reply

Retweet Retweeted

Like Liked

View Tweet activity

•

The Jesus Hand @TheJesusHand 12:04 PM - 20 Mar 2019

More

- Share via Direct Message
- Copy link to Tweet
- Embed Tweet
- Pin to your profile page
- Unpin from profile page
- Delete Tweet
-
- Add to other Moment
- Add to new Moment

"Ghost world" by D. Clowes - http://library.holycross.edu/record=b2640029 (a tenuous narrative thread through the fragmented lives of two fully realized young women)

0 replies 0 retweets 0 likes

Reply

Retweet Retweeted

Like Liked

View Tweet activity

•

The Jesus Hand @TheJesusHand 10:30 AM - 20 Mar 2019

More

- Share via Direct Message
- Copy link to Tweet
- Embed Tweet
- Pin to your profile page
- Unpin from profile page
- Delete Tweet
-
- Add to other Moment
- Add to new Moment

"And still they come" by E.R. Barkan - http://library.holycross.edu/record=b2633832 (immigrants and American society, 1920 to the 1990s)

0 replies 0 retweets 0 likes

Reply

Retweet Retweeted

Like Liked

View Tweet activity

•

The Jesus Hand @TheJesusHand 3:03 PM - 19 Mar 2019

More

- Share via Direct Message
- Copy link to Tweet
- Embed Tweet
- Pin to your profile page
- Unpin from profile page
- Delete Tweet
-
- Add to other Moment
- Add to new Moment

"Lines of contention" by J.G. Lewin - http://library.holycross.edu/record=b2633820 (political cartoons of the Civil War)

0 replies 0 retweets 0 likes

Reply

Retweet Retweeted

Like Liked

View Tweet activity

•

The Jesus Hand @TheJesusHand 12:11 PM - 19 Mar 2019

More

- Share via Direct Message
- Copy link to Tweet
- Embed Tweet
- Pin to your profile page
- Unpin from profile page
- Delete Tweet
-
- Add to other Moment
- Add to new Moment

"Recoding world literature" by B.V. Mani - http://library.holycross.edu/record=b2922491 (libraries, print culture, and Germany's pact with books)

0 replies 0 retweets 0 likes

Reply

Retweet Retweeted

Like Liked

View Tweet activity

•

The Jesus Hand @TheJesusHand 10:32 AM - 19 Mar 2019

More

- Share via Direct Message
- Copy link to Tweet
- Embed Tweet
- Pin to your profile page
- Unpin from profile page
- Delete Tweet
-
- Add to other Moment
- Add to new Moment

"RBG" (DVD) - http://library.holycross.edu/record=b2924706 (2018 documentary which explores the life and career of U.S. Supreme Court Justice Ruth Bader Ginsburg)

0 replies 0 retweets 1 like

Reply

Retweet Retweeted

Like 1 Liked 1

View Tweet activity

•

The Jesus Hand @TheJesusHand 3:15 PM - 18 Mar 2019

More

- Share via Direct Message
- Copy link to Tweet
- Embed Tweet
- Pin to your profile page
- Unpin from profile page
- Delete Tweet
-
- Add to other Moment
- Add to new Moment

"Great history of comic books" by R. Goulart - http://library.holycross.edu/record=b2633795 (a definitive illustrated history from the 1890s to the 1980s)

0 replies 1 retweet 1 like

Reply

Retweet 1 Retweeted 1

Like 1 Liked 1

View Tweet activity

•

The Jesus Hand @TheJesusHand 12:01 PM - 18 Mar 2019

More

- Share via Direct Message
- Copy link to Tweet
- Embed Tweet
- Pin to your profile page
- Unpin from profile page
- Delete Tweet
-
- Add to other Moment

- Add to new Moment

"Antisocial media" by S. Vaidhyanathan - http://library.holycross.edu/record=b2926443 (how Facebook disconnects us and undermines democracy)

0 replies 0 retweets 0 likes

Reply

Retweet Retweeted

Like Liked

View Tweet activity

•

The Jesus Hand @TheJesusHand 10:38 AM - 18 Mar 2019

More

- Share via Direct Message
- Copy link to Tweet
- Embed Tweet
- Pin to your profile page
- Unpin from profile page
- Delete Tweet
-
- Add to other Moment
- Add to new Moment

"The public vaults unlocked" by C.R. Smith - http://library.holycross.edu/record=b2633848 (discovering American history in the National Archives) **@USNatArchives**

0 replies 0 retweets 0 likes

Reply

Retweet Retweeted

Like Liked

View Tweet activity

•

The Jesus Hand @TheJesusHand 3:11 PM - 15 Mar 20195 hours ago

More

- Share via Direct Message
- Copy link to Tweet
- Embed Tweet
- Pin to your profile page
- Unpin from profile page
- Delete Tweet
-
- Add to other Moment

- Add to new Moment

"Unseen" by D. Eveleigh - http://library.holycross.edu/record=b2644384 (unpublished black history from the New York Times Photo Archives)

0 replies 0 retweets 0 likes

Reply

Retweet Retweeted

Like Liked

View Tweet activity

•

The Jesus Hand @TheJesusHand 12:12 PM - 15 Mar 20198 hours ago

More

- Share via Direct Message
- Copy link to Tweet
- Embed Tweet
- Pin to your profile page
- Unpin from profile page
- Delete Tweet
-
- Add to other Moment
- Add to new Moment

"Planet comics" by S. Schanes - http://library.holycross.edu/record=b2639799 (contains reprints of science fiction stories that were originally published during the 1940s, featuring characters like Buzz Crandall of The Space Patrol and Auro the Lord of Jupiter)

0 replies 0 retweets 0 likes

Reply

Retweet Retweeted

Like Liked

View Tweet activity

•

The Jesus Hand @TheJesusHand 10:32 AM - 15 Mar 201910 hours ago

More

- Share via Direct Message
- Copy link to Tweet
- Embed Tweet
- Pin to your profile page
- Unpin from profile page
- Delete Tweet
-

- Add to other Moment
- Add to new Moment

"One bullet away" by N. Fick - http://library.holycross.edu/record=b2633856 (a former captain in the Marines' First Recon Battalion, who fought in Afghanistan and Iraq, reveals how the Corps trains its elite and offers a point blank account of 21st century battle)

1 reply 0 retweets 1 like

Reply 1

Retweet Retweeted

Like 1 Liked 1

View Tweet activity

•

You Retweeted

HC Libraries @hc_libs 4:08 PM - 14 Mar 2019

More

- Copy link to Tweet
- Embed Tweet
- Mute **@hc_libs**
- Unmute **@hc_libs**
- Block **@hc_libs**
- Unblock **@hc_libs**
- Report Tweet
-
- Add to other Moment
- Add to new Moment

Get ready for Pi (??) Day on Thursday 3.14! What could be better than a day that celebrates a combination of science and food? Any way you slice it makes for a great day! How many digits of pi do you know? LP'19pic.twitter.com/epkfNGuqnb

0 replies 0 retweets 0 likes

Reply

Retweet Retweeted

Like Liked

Direct message

•

You Retweeted

RB McGee @MathBlerd 3:26 PM - 14 Mar 2019

More

- Copy link to Tweet

- Embed Tweet
- Mute @**MathBlerd**
- Unmute @**MathBlerd**
- Block @**MathBlerd**
- Unblock @**MathBlerd**
- Report Tweet
-
- Add to other Moment
- Add to new Moment

Happy Pi Day from the @**holy_cross** Math&CS club!pic.twitter.com/0hAywOAMd5

0 replies 4 retweets 21 likes

Reply

Retweet 4 | Retweeted 4

Like 21 | Liked 21

Direct message

•

You Retweeted

Holy Cross Athletics Verified account @**GoHolyCross** 12:03 PM - 14 Mar 2019

More

- Copy link to Tweet
- Embed Tweet
- Mute @**GoHolyCross**
- Unmute @**GoHolyCross**
- Block @**GoHolyCross**
- Unblock @**GoHolyCross**
- Report Tweet
-
- Add to other Moment
- Add to new Moment

Happy ? Day!

We are raising money for the Mayor's Mental Health Task Force. Make your way to the Hoval between now and 2:00 pm to ? a Holy Cross student-athlete or coach!pic.twitter.com/XeynsFgEEg

0 replies 6 retweets 33 likes

Reply

Retweet 6 | Retweeted 6

Like 33 | Liked 33

Direct message

•

The Jesus Hand @TheJesusHand 3:01 PM - 14 Mar 2019

More

- Share via Direct Message
- Copy link to Tweet
- Embed Tweet
- Pin to your profile page
- Unpin from profile page
- Delete Tweet
-
- Add to other Moment
- Add to new Moment

"A passion for pi" by I. Peterson - http://library.holycross.edu/record=b1425657 **#PiDay**

0 replies 0 retweets 0 likes

Reply

Retweet Retweeted

Like Liked

View Tweet activity

•

The Jesus Hand @TheJesusHand 12:06 PM - 14 Mar 2019

More

- Share via Direct Message
- Copy link to Tweet
- Embed Tweet
- Pin to your profile page
- Unpin from profile page
- Delete Tweet
-
- Add to other Moment
- Add to new Moment

"The great pi/e debate" (DVD) by E. Burger - http://library.holycross.edu/record=b1580040 (two professors present arguments, challenge orthodoxy, brazenly flaunt convention, & often behave badly in this humorous debate over the relative merits of everyone's favorite transcendental numbers) **#PiDay**

0 replies 0 retweets 0 likes

Reply

Retweet Retweeted

Like Liked

View Tweet activity

•

The Jesus Hand @TheJesusHand 10:30 AM - 14 Mar 2019

More

- Share via Direct Message
- Copy link to Tweet
- Embed Tweet
- Pin to your profile page
- Unpin from profile page
- Delete Tweet
-
- Add to other Moment
- Add to new Moment

"Pi in the sky" by J.D. Barrow - http://library.holycross.edu/record=b1316269 (counting, thinking, and being) **#PiDay**

0 replies 0 retweets 0 likes

Reply

Retweet Retweeted

Like Liked

View Tweet activity

•

The Jesus Hand @TheJesusHand 3:05 PM - 13 Mar 2019

More

- Share via Direct Message
- Copy link to Tweet
- Embed Tweet
- Pin to your profile page
- Unpin from profile page
- Delete Tweet
-
- Add to other Moment
- Add to new Moment

"Them" by B. Sasse - http://library.holycross.edu/record=b2924769 (why we hate each other ... and how to heal) **@BenSasse**

0 replies 0 retweets 0 likes

Reply

Retweet Retweeted

Like Liked

View Tweet activity

•

The Jesus Hand @TheJesusHand 12:00 PM - 13 Mar 2019

More

- Share via Direct Message
- Copy link to Tweet
- Embed Tweet
- Pin to your profile page
- Unpin from profile page
- Delete Tweet
-
- Add to other Moment
- Add to new Moment

"Two fisted science" by J. Ottaviani - http://library.holycross.edu/record=b2640004 (true stories about scientists through the ages, illustrated by today's best artists)

0 replies 0 retweets 0 likes

Reply

Retweet Retweeted

Like Liked

View Tweet activity

•

The Jesus Hand @TheJesusHand 10:32 AM - 13 Mar 2019

More

- Share via Direct Message
- Copy link to Tweet
- Embed Tweet
- Pin to your profile page
- Unpin from profile page
- Delete Tweet
-
- Add to other Moment
- Add to new Moment

"The complete Crumb" by G. Groth - http://library.holycross.edu/record=b2633841 (the complete works of one of America's most original, trenchant, and uncompromising satirists)

0 replies 0 retweets 0 likes

Reply

Retweet Retweeted

Like Liked

View Tweet activity

•

The Jesus Hand @TheJesusHand 3:14 PM - 12 Mar 2019

More

- Share via Direct Message
- Copy link to Tweet
- Embed Tweet
- Pin to your profile page
- Unpin from profile page
- Delete Tweet
-
- Add to other Moment
- Add to new Moment

"The expanding blaze" by J. Israel - http://library.holycross.edu/record=b2647688 (how the American Revolution ignited the world, 1775-1848)

0 replies 0 retweets 0 likes

Reply

Retweet Retweeted

Like Liked

View Tweet activity

•

The Jesus Hand @TheJesusHand 12:04 PM - 12 Mar 2019

More

- Share via Direct Message
- Copy link to Tweet
- Embed Tweet
- Pin to your profile page
- Unpin from profile page
- Delete Tweet
-
- Add to other Moment
- Add to new Moment

"White working class" by J.C. Williams - http://library.holycross.edu/record=b2639836 (overcoming class cluelessness in America)

0 replies 0 retweets 0 likes

Reply

Retweet Retweeted

Like Liked

View Tweet activity

•

The Jesus Hand @TheJesusHand 10:40 AM - 12 Mar 2019

More

- Share via Direct Message
- Copy link to Tweet
- Embed Tweet
- Pin to your profile page
- Unpin from profile page
- Delete Tweet
-
- Add to other Moment
- Add to new Moment

"Jack Cole and Plastic Man" by A. Spiegelman - http://library.holycross.edu/record=b2633623 (forms stretched to their limits)

0 replies 0 retweets 0 likes

Reply

Retweet Retweeted

Like Liked

View Tweet activity

•

The Jesus Hand @TheJesusHand 3:02 PM - 11 Mar 2019

More

- Share via Direct Message
- Copy link to Tweet
- Embed Tweet
- Pin to your profile page
- Unpin from profile page
- Delete Tweet
-
- Add to other Moment
- Add to new Moment

"How to survive a plague" by D. France - http://library.holycross.edu/record=b2644319 (the inside story of how citizens and science tamed AIDS)

0 replies 0 retweets 0 likes

Reply

Retweet Retweeted

Like Liked

View Tweet activity

•

The Jesus Hand @TheJesusHand 12:09 PM - 11 Mar 2019

More

- Share via Direct Message
- Copy link to Tweet
- Embed Tweet
- Pin to your profile page
- Unpin from profile page
- Delete Tweet
-
- Add to other Moment
- Add to new Moment

"The people's comic book" by J. Chesneaux - http://library.holycross.edu/record=b2633447 (compilation of Chinese comic books from the 1960s, originally published in Italian as "I fumetti di Mao")

0 replies 0 retweets 0 likes

Reply

Retweet Retweeted

Like Liked

View Tweet activity

•

The Jesus Hand @TheJesusHand 10:36 AM - 11 Mar 2019

More

- Share via Direct Message
- Copy link to Tweet
- Embed Tweet
- Pin to your profile page
- Unpin from profile page
- Delete Tweet
-
- Add to other Moment
- Add to new Moment

"The smell of battle, the taste of siege" by M.M. Smith - http://library.holycross.edu/record=b2633800 (a sensory history of the Civil War)

0 replies 0 retweets 0 likes

Reply

Retweet Retweeted

Like Liked

View Tweet activity

•

The Jesus Hand @TheJesusHand 3:06 PM - 8 Mar 20196 hours ago

More

- Share via Direct Message
- Copy link to Tweet
- Embed Tweet
- Pin to your profile page
- Unpin from profile page
- Delete Tweet
-
- Add to other Moment
- Add to new Moment

"Punching holes in the sky" by N. Miczo - http://library.holycross.edu/record=b2286773 (Carol Danvers and the potential of superheroinism) **@captainmarvel**

0 replies 0 retweets 0 likes

Reply

Retweet Retweeted

Like Liked

View Tweet activity

•

The Jesus Hand @TheJesusHand 12:02 PM - 8 Mar 20199 hours ago

More

- Share via Direct Message
- Copy link to Tweet
- Embed Tweet
- Pin to your profile page
- Unpin from profile page
- Delete Tweet
-
- Add to other Moment
- Add to new Moment

"The supergirls" by M. Madrid - http://library.holycross.edu/record=b2482818 (fashion, feminism, fantasy, and the history of comic book heroines)

0 replies 0 retweets 0 likes

Reply

Retweet Retweeted

Like Liked

View Tweet activity

•

The Jesus Hand @TheJesusHand 10:42 AM - 8 Mar 201910 hours ago

More

- Share via Direct Message
- Copy link to Tweet
- Embed Tweet
- Pin to your profile page
- Unpin from profile page
- Delete Tweet
-
- Add to other Moment
- Add to new Moment

"The poison maiden & the great bitch" by S. Wood - http://library.holycross.edu/record=b1330736 (female stereotypes in Marvel superhero comics)

0 replies 0 retweets 0 likes

Reply

Retweet Retweeted

Like Liked

View Tweet activity

•

The Jesus Hand @TheJesusHand 3:05 PM - 7 Mar 2019

More

- Share via Direct Message
- Copy link to Tweet
- Embed Tweet
- Pin to your profile page
- Unpin from profile page
- Delete Tweet
-
- Add to other Moment
- Add to new Moment

"Policing Black bodies" by A.J. Hattery - http://library.holycross.edu/record=b2630001 (how Black lives are surveilled and how to work for change)

0 replies 0 retweets 0 likes

Reply

Retweet Retweeted

Like Liked

View Tweet activity

•

The Jesus Hand @TheJesusHand 12:06 PM - 7 Mar 2019

More

- Share via Direct Message
- Copy link to Tweet
- Embed Tweet
- Pin to your profile page
- Unpin from profile page
- Delete Tweet
-
- Add to other Moment
- Add to new Moment

"Poor no more" by P. Cove - http://library.holycross.edu/record=b2640034 (rethinking dependency and the war on poverty)

0 replies 0 retweets 0 likes

Reply

Retweet Retweeted

Like Liked

View Tweet activity

•

The Jesus Hand @TheJesusHand 10:38 AM - 7 Mar 2019

More

- Share via Direct Message
- Copy link to Tweet
- Embed Tweet
- Pin to your profile page
- Unpin from profile page
- Delete Tweet
-
- Add to other Moment
- Add to new Moment

"The future is history" by M. Gessen - http://library.holycross.edu/record=b2633760 (how totalitarianism reclaimed Russia)

0 replies 0 retweets 0 likes

Reply

Retweet Retweeted

Like Liked

View Tweet activity

•

The Jesus Hand @TheJesusHand 3:01 PM - 6 Mar 2019

More

- Share via Direct Message
- Copy link to Tweet
- Embed Tweet
- Pin to your profile page
- Unpin from profile page
- Delete Tweet
-
- Add to other Moment
- Add to new Moment

"The apparitionists" by P. Manseau - http://library.holycross.edu/record=b2633755 (a tale of phantoms, fraud, photography, and the man who captured Lincoln's ghost)

0 replies 0 retweets 0 likes

Reply

Retweet Retweeted

Like Liked

View Tweet activity

•

The Jesus Hand @TheJesusHand 12:04 PM - 6 Mar 2019

More

- Share via Direct Message
- Copy link to Tweet
- Embed Tweet
- Pin to your profile page
- Unpin from profile page
- Delete Tweet
-
- Add to other Moment
- Add to new Moment

"You can't get there from here" by Jason - http://library.holycross.edu/record=b2633450 (two disgruntled hunchbacked assistants to a mad scientist meet over lunch to air their complaints, while their master is overcome with desire for the girlfriend he created for his monster.)

0 replies 0 retweets 0 likes

Reply

Retweet Retweeted

Like Liked

View Tweet activity

•

The Jesus Hand @TheJesusHand 10:31 AM - 6 Mar 2019

More

- Share via Direct Message
- Copy link to Tweet
- Embed Tweet
- Pin to your profile page
- Unpin from profile page
- Delete Tweet
-
- Add to other Moment
- Add to new Moment

"The trouble with tea" by J.T. Merritt - http://library.holycross.edu/record=b2644269 (the politics of consumption in the eighteenth-century global economy)

0 replies 0 retweets 0 likes

Reply

Retweet Retweeted

Like Liked

View Tweet activity

•

The Jesus Hand @TheJesusHand 3:11 PM - 5 Mar 2019

More

- Share via Direct Message
- Copy link to Tweet
- Embed Tweet
- Pin to your profile page
- Unpin from profile page
- Delete Tweet
-
- Add to other Moment
- Add to new Moment

"Goddess of anarchy" by J. Jones - http://library.holycross.edu/record=b2644385 (the life and times of Lucy Parsons, American radical)

0 replies 0 retweets 0 likes

Reply

Retweet Retweeted

Like Liked

View Tweet activity

•

The Jesus Hand @TheJesusHand 12:22 PM - 5 Mar 2019

More

- Share via Direct Message
- Copy link to Tweet
- Embed Tweet
- Pin to your profile page
- Unpin from profile page
- Delete Tweet
-
- Add to other Moment
- Add to new Moment

"The evolution of beauty" by R.O. Prum - http://library.holycross.edu/record=b2633565 (how Darwin's forgotten theory of mate choice shapes the animal world ... and us)

0 replies 0 retweets 0 likes

Reply

Retweet Retweeted

Like Liked

View Tweet activity

•

The Jesus Hand @TheJesusHand 10:38 AM - 5 Mar 2019

More

- Share via Direct Message
- Copy link to Tweet
- Embed Tweet
- Pin to your profile page
- Unpin from profile page
- Delete Tweet
-
- Add to other Moment
- Add to new Moment

"Portraits of Israelis and Palestinians" by S. Tobocman - http://library.holycross.edu/record=b2640010 (teaching art to children in Palestine in 2002, the author sent his Zionist parents 20 pages of charcoal drawings of his trip that reveal the stark humanity of both sides)

0 replies 0 retweets 0 likes

Reply

Retweet Retweeted

Like Liked

View Tweet activity

•

You Retweeted

HC Libraries @hc_libs 9:29 AM - 1 Mar 2019

More

- Copy link to Tweet
- Embed Tweet
- Mute **@hc_libs**
- Unmute **@hc_libs**
- Block **@hc_libs**
- Unblock **@hc_libs**
- Report Tweet
-
- Add to other Moment
- Add to new Moment

Spring Break is almost here! The libraries will have special hours starting today, and ending March 10th. You can find the full schedule here: http://www. holycross.edu/holy-cross-lib raries/holy-cross-libraries-hours …

Regular hours for all libraries will resume Monday, March 11th.pic.twitter.com/ab27CqJmSX

0 replies 2 retweets 6 likes

Reply

Retweet 2 | Retweeted 2

Like 6 | Liked 6

Direct message

•

The Jesus Hand @TheJesusHand 3:00 PM - 1 Mar 2019

More

- Share via Direct Message
- Copy link to Tweet
- Embed Tweet
- Pin to your profile page
- Unpin from profile page
- Delete Tweet
-
- Add to other Moment
- Add to new Moment

"Kill 'em and leave" by J. McBride - http://library.holycross.edu/record=b2644322 (searching for James Brown and the American soul)

0 replies 0 retweets 0 likes

Reply

Retweet Retweeted

Like Liked

View Tweet activity

•

The Jesus Hand @TheJesusHand 12:08 PM - 1 Mar 2019

More

- Share via Direct Message
- Copy link to Tweet
- Embed Tweet
- Pin to your profile page
- Unpin from profile page
- Delete Tweet
-
- Add to other Moment
- Add to new Moment

"Big John Buscema" by F. Florez - http://library.holycross.edu/record=b2639809 (catalogue of a 2009 exhibition held in Spain, dedicated to one of the finest realistic artists to ever grace the comics page)

0 replies 0 retweets 0 likes

Reply

Retweet Retweeted

Like Liked

View Tweet activity

•

The Jesus Hand @TheJesusHand 10:39 AM - 1 Mar 2019

More

- Share via Direct Message
- Copy link to Tweet
- Embed Tweet
- Pin to your profile page
- Unpin from profile page
- Delete Tweet
-
- Add to other Moment
- Add to new Moment

"The looting machine" by T. Burgis - http://library.holycross.edu/record=b2633737 (warlords, oligarchs, corporations, smugglers, and the theft of Africa's wealth)

0 replies 0 retweets 0 likes

Reply

Retweet Retweeted

Like Liked

View Tweet activity

•

The Jesus Hand @TheJesusHand 3:28 PM - 28 Feb 2019

More

- Share via Direct Message
- Copy link to Tweet
- Embed Tweet
- Pin to your profile page
- Unpin from profile page
- Delete Tweet
-
- Add to other Moment
- Add to new Moment

"How I became a North Korean" by K. Lee - http://library.holycross.edu/record=b2644309

0 replies 0 retweets 0 likes

Reply

Retweet Retweeted

Like Liked

View Tweet activity

•

The Jesus Hand @TheJesusHand 11:50 AM - 28 Feb 2019

More

- Share via Direct Message
- Copy link to Tweet
- Embed Tweet
- Pin to your profile page
- Unpin from profile page
- Delete Tweet
-
- Add to other Moment
- Add to new Moment

"The doomsday machine" by D. Ellsberg - http://library.holycross.edu/record=b2644292 (confessions of a nuclear war planner)

0 replies 0 retweets 0 likes

Reply

Retweet Retweeted
Like Liked
View Tweet activity

The Jesus Hand @TheJesusHand 10:30 AM - 28 Feb 2019
More

- Share via Direct Message
- Copy link to Tweet
- Embed Tweet
- Pin to your profile page
- Unpin from profile page
- Delete Tweet
-
- Add to other Moment
- Add to new Moment

"The twilight of the bombs" by R. Rhodes - http://library.holycross.edu/record=b1628795 (recent challenges, new dangers, and the prospects for a world without nuclear weapons)

0 replies 0 retweets 0 likes
Reply
Retweet Retweeted
Like Liked
View Tweet activity

The Jesus Hand @TheJesusHand 3:39 PM - 27 Feb 2019
More

- Share via Direct Message
- Copy link to Tweet
- Embed Tweet
- Pin to your profile page
- Unpin from profile page
- Delete Tweet
-
- Add to other Moment
- Add to new Moment

"Does Wednesday mean mom's house or dad's?" by M.J. Ackerman - http://library.holycross.edu/record=b1388614 (parenting together while living apart)

0 replies 0 retweets 0 likes
Reply
Retweet Retweeted

Like Liked
View Tweet activity

The Jesus Hand @TheJesusHand 12:04 PM - 27 Feb 2019
More

- Share via Direct Message
- Copy link to Tweet
- Embed Tweet
- Pin to your profile page
- Unpin from profile page
- Delete Tweet
-
- Add to other Moment
- Add to new Moment

"Don't call me stupid!" by S. Weissman - http://library.holycross.edu/record=b2640014 (2001 graphic novel which revolves around a gang of precocious children with supernatural abilities)

0 replies 0 retweets 0 likes
Reply
Retweet Retweeted
Like Liked
View Tweet activity

The Jesus Hand @TheJesusHand 10:34 AM - 27 Feb 2019
More

- Share via Direct Message
- Copy link to Tweet
- Embed Tweet
- Pin to your profile page
- Unpin from profile page
- Delete Tweet
-
- Add to other Moment
- Add to new Moment

"Murder most Irish" by E. Gorman - http://library.holycross.edu/record=b1524069

0 replies 0 retweets 0 likes
Reply
Retweet Retweeted
Like Liked

View Tweet activity

- **The Jesus Hand @TheJesusHand** 3:08 PM - 26 Feb 2019

More

- Share via Direct Message
- Copy link to Tweet
- Embed Tweet
- Pin to your profile page
- Unpin from profile page
- Delete Tweet
-
- Add to other Moment
- Add to new Moment

"Barnaby and Mr. O'Malley" by C. Johnson - http://library.holycross.edu/record=b2633476 (a comic strip featuring a cherubic-looking five-year-old and his fairy godfather, Jackeen J. O'Malley, a short, cigar-smoking man with four tiny wings)

0 replies 0 retweets 0 likes

Reply

Retweet Retweeted

Like Liked

View Tweet activity

- **The Jesus Hand @TheJesusHand** 1:53 PM - 26 Feb 2019

More

- Share via Direct Message
- Copy link to Tweet
- Embed Tweet
- Pin to your profile page
- Unpin from profile page
- Delete Tweet
-
- Add to other Moment
- Add to new Moment

"Recipe for disaster, and other stories" by P.M Van Horn - http://library.holycross.edu/record=b2633702

0 replies 0 retweets 0 likes

Reply

Retweet Retweeted

Like Liked

View Tweet activity

•

The Jesus Hand @TheJesusHand 10:42 AM - 26 Feb 2019

More

- Share via Direct Message
- Copy link to Tweet
- Embed Tweet
- Pin to your profile page
- Unpin from profile page
- Delete Tweet
-
- Add to other Moment
- Add to new Moment

"Juvies" (DVD) - http://library.holycross.edu/record=b2633724 (look into the eyes and souls of children prosecuted and imprisoned as adult criminals)

0 replies 0 retweets 0 likes

Reply

Retweet Retweeted

Like Liked

View Tweet activity

•

The Jesus Hand @TheJesusHand 3:10 PM - 25 Feb 2019

More

- Share via Direct Message
- Copy link to Tweet
- Embed Tweet
- Pin to your profile page
- Unpin from profile page
- Delete Tweet
-
- Add to other Moment
- Add to new Moment

"Lower ed" by T.M. Cottom - http://library.holycross.edu/record=b2647764 (the troubling rise of for-profit colleges in the new economy)

0 replies 0 retweets 0 likes

Reply

Retweet Retweeted

Like Liked

View Tweet activity

•

The Jesus Hand @TheJesusHand 12:06 PM - 25 Feb 2019

More

- Share via Direct Message
- Copy link to Tweet
- Embed Tweet
- Pin to your profile page
- Unpin from profile page
- Delete Tweet
-
- Add to other Moment
- Add to new Moment

"Chance in hell" by G. Hernandez - http://library.holycross.edu/record=b2630504 (a "Love and Rockets" story which follows a little orphan girl as she is adopted by a decent man who raises her well, then she eventually marries a kind and wealthy man)

0 replies 0 retweets 0 likes

Reply

Retweet Retweeted

Like Liked

View Tweet activity

•

The Jesus Hand @TheJesusHand 10:36 AM - 25 Feb 2019

More

- Share via Direct Message
- Copy link to Tweet
- Embed Tweet
- Pin to your profile page
- Unpin from profile page
- Delete Tweet
-
- Add to other Moment
- Add to new Moment

"Pizzeria kamikaze" by E. Keret - http://library.holycross.edu/record=b2633719 (a young slacker who's killed himself discovers that the afterlife for suicides is rather like his previous existence, where he delivers pizza and hangs out with a bunch of go-nowhere friends)

0 replies 0 retweets 0 likes

Reply

Retweet Retweeted

Like Liked

View Tweet activity

The Jesus Hand @TheJesusHand 3:12 PM - 22 Feb 20196 hours ago

More

- Share via Direct Message
- Copy link to Tweet
- Embed Tweet
- Pin to your profile page
- Unpin from profile page
- Delete Tweet
-
- Add to other Moment
- Add to new Moment

"Bunk" by K. Young - http://library.holycross.edu/record=b2644302 (the rise of hoaxes, humbug, plagiarists, phonies, post-facts, and fake news)

0 replies 0 retweets 1 like

Reply

Retweet Retweeted

Like 1 Liked 1

View Tweet activity

The Jesus Hand @TheJesusHand 12:03 PM - 22 Feb 20199 hours ago

More

- Share via Direct Message
- Copy link to Tweet
- Embed Tweet
- Pin to your profile page
- Unpin from profile page
- Delete Tweet
-
- Add to other Moment
- Add to new Moment

"Chronicles from the Holy City" by G. Delisle - http://library.holycross.edu/record=b2633813 (observing the Christian, Jewish, and Muslim populations that call Jerusalem home)

0 replies 0 retweets 0 likes

Reply

Retweet Retweeted

Like Liked

View Tweet activity

- **The Jesus Hand @TheJesusHand** 10:39 AM - 22 Feb 201910 hours ago

More

- Share via Direct Message
- Copy link to Tweet
- Embed Tweet
- Pin to your profile page
- Unpin from profile page
- Delete Tweet
-
- Add to other Moment
- Add to new Moment

"Sexy voice and Robo" by I. Kuroda - http://library.holycross.edu/record=b2633720 (working part time as a telephone dating operator, Nico Hayashi has plenty of clients eager to engage her in titillating conversation, but what they don't know is that she's really a 14 year old junior high school girl)

0 replies 0 retweets 0 likes

Reply

Retweet Retweeted

Like Liked

View Tweet activity

- **The Jesus Hand @TheJesusHand** 3:15 PM - 21 Feb 2019

More

- Share via Direct Message
- Copy link to Tweet
- Embed Tweet
- Pin to your profile page
- Unpin from profile page
- Delete Tweet
-
- Add to other Moment
- Add to new Moment

"Into the wolves' lair" by T. Saito - http://library.holycross.edu/record=b2651843 (Golgo 13 and the fall of the fourth reich)

0 replies 0 retweets 0 likes

Reply

Retweet Retweeted

Like Liked
View Tweet activity
•

The Jesus Hand @TheJesusHand 12:01 PM - 21 Feb 2019
More

- Share via Direct Message
- Copy link to Tweet
- Embed Tweet
- Pin to your profile page
- Unpin from profile page
- Delete Tweet
-
- Add to other Moment
- Add to new Moment

"They can't kill us all" by W. Lowery - http://library.holycross.edu/record=b2633550 (the story of the struggle for Black lives)

0 replies 0 retweets 0 likes
Reply
Retweet Retweeted
Like Liked
View Tweet activity
•

The Jesus Hand @TheJesusHand 10:37 AM - 21 Feb 2019
More

- Share via Direct Message
- Copy link to Tweet
- Embed Tweet
- Pin to your profile page
- Unpin from profile page
- Delete Tweet
-
- Add to other Moment
- Add to new Moment

"The evolution of allure" by G.L. Hersey - http://library.holycross.edu/record=b1382283 (sexual selection from the Medici Venus to the Incredible Hulk)

0 replies 0 retweets 0 likes
Reply
Retweet Retweeted
Like Liked

View Tweet activity

- **The Jesus Hand @TheJesusHand** 3:02 PM - 20 Feb 2019

More

- Share via Direct Message
- Copy link to Tweet
- Embed Tweet
- Pin to your profile page
- Unpin from profile page
- Delete Tweet
-
- Add to other Moment
- Add to new Moment

"The second coming of the KKK" by L. Gordon - http://library.holycross.edu/record=b2644376 (the Ku Klux Klan of the 1920s and the American political tradition)

0 replies 0 retweets 0 likes

Reply

Retweet Retweeted

Like Liked

View Tweet activity

- **The Jesus Hand @TheJesusHand** 12:05 PM - 20 Feb 2019

More

- Share via Direct Message
- Copy link to Tweet
- Embed Tweet
- Pin to your profile page
- Unpin from profile page
- Delete Tweet
-
- Add to other Moment
- Add to new Moment

"Comix" by L. Daniels - http://library.holycross.edu/record=b2633804 (the story of how comic books captured the imagination of millions and became an American institution)

0 replies 0 retweets 0 likes

Reply

Retweet Retweeted

Like Liked

View Tweet activity

•

The Jesus Hand @TheJesusHand 10:34 AM - 20 Feb 2019

More

- Share via Direct Message
- Copy link to Tweet
- Embed Tweet
- Pin to your profile page
- Unpin from profile page
- Delete Tweet
-
- Add to other Moment
- Add to new Moment

"Akira Kurosawa's Ran" (DVD) - http://library.holycross.edu/record=b1431904 (1985 Japanese adaptation of Shakespeare's King Lear)

0 replies 0 retweets 0 likes

Reply

Retweet Retweeted

Like Liked

View Tweet activity

•

The Jesus Hand @TheJesusHand 3:05 PM - 19 Feb 2019

More

- Share via Direct Message
- Copy link to Tweet
- Embed Tweet
- Pin to your profile page
- Unpin from profile page
- Delete Tweet
-
- Add to other Moment
- Add to new Moment

"Smart but scattered" by P. Dawson - http://library.holycross.edu/record=b2630545 (the revolutionary "executive skills" approach to helping kids reach their potential)

0 replies 0 retweets 0 likes

Reply

Retweet Retweeted

Like Liked

View Tweet activity

•

The Jesus Hand @TheJesusHand 12:07 PM - 19 Feb 2019

More

- Share via Direct Message
- Copy link to Tweet
- Embed Tweet
- Pin to your profile page
- Unpin from profile page
- Delete Tweet
-
- Add to other Moment
- Add to new Moment

"Celluloid" by D. McKean - http://library.holycross.edu/record=b2633625 (an erotic graphic novel)

0 replies 0 retweets 0 likes

Reply

Retweet Retweeted

Like Liked

View Tweet activity

•

The Jesus Hand @TheJesusHand 10:30 AM - 19 Feb 2019

More

- Share via Direct Message
- Copy link to Tweet
- Embed Tweet
- Pin to your profile page
- Unpin from profile page
- Delete Tweet
-
- Add to other Moment
- Add to new Moment

"The book of the year" by J. Harkin - http://library.holycross.edu/record=b2924757 (your definitive guide to the world's weirdest news) **@nosuchthing**

0 replies 0 retweets 0 likes

Reply

Retweet Retweeted

Like Liked

View Tweet activity

•

The Jesus Hand @TheJesusHand 3:54 PM - 15 Feb 201920 hours ago

More

- Share via Direct Message
- Copy link to Tweet
- Embed Tweet
- Pin to your profile page
- Unpin from profile page
- Delete Tweet
-
- Add to other Moment
- Add to new Moment

"Horror hospital unplugged" by D. Cooper - http://library.holycross.edu/record=b2633843 (the dark but hilarious story of Trevor Machine, a twenty-something gay-but-sexually-confused lead singer for an L.A. indy band on its way to fame and fortune)

0 replies 0 retweets 0 likes

Reply

Retweet Retweeted

Like Liked

View Tweet activity

•

The Jesus Hand @TheJesusHand 12:02 PM - 15 Feb 201923 hours ago

More

- Share via Direct Message
- Copy link to Tweet
- Embed Tweet
- Pin to your profile page
- Unpin from profile page
- Delete Tweet
-
- Add to other Moment
- Add to new Moment

"Ancient obscenities" by D. Dutsch - http://library.holycross.edu/record=b2639740 (swear words and scatalogical references in the ancient Greek and Roman worlds)

0 replies 0 retweets 0 likes

Reply

Retweet Retweeted

Like Liked

View Tweet activity

•

The Jesus Hand @TheJesusHand 10:54 AM - 15 Feb 2019

More

- Share via Direct Message
- Copy link to Tweet
- Embed Tweet
- Pin to your profile page
- Unpin from profile page
- Delete Tweet
-
- Add to other Moment
- Add to new Moment

"The Latinos of Asia" by A.C. Ocampo - http://library.holycross.edu/record=b2633630 (how Filipino Americans break the rules of race)

0 replies 0 retweets 0 likes

Reply

Retweet Retweeted

Like Liked

View Tweet activity

•

The Jesus Hand @TheJesusHand 3:07 PM - 14 Feb 2019

More

- Share via Direct Message
- Copy link to Tweet
- Embed Tweet
- Pin to your profile page
- Unpin from profile page
- Delete Tweet
-
- Add to other Moment
- Add to new Moment

"Valentine's Day sucks" by L.R. Weinstein - http://library.holycross.edu/record=b2633607 **#ValentinesDay**

0 replies 0 retweets 0 likes

Reply

Retweet Retweeted

Like Liked

View Tweet activity

•

The Jesus Hand @TheJesusHand 12:00 PM - 14 Feb 2019

More

- Share via Direct Message
- Copy link to Tweet
- Embed Tweet
- Pin to your profile page
- Unpin from profile page
- Delete Tweet
-
- Add to other Moment
- Add to new Moment

"Addicted to love" by S. Arterburn - http://library.holycross.edu/record=b1376261 (recovering from unhealthy dependencies in romance, relationships, and sex) **#ValentinesDay**

0 replies 0 retweets 0 likes

Reply

Retweet Retweeted

Like Liked

View Tweet activity

•

The Jesus Hand @TheJesusHand 10:31 AM - 14 Feb 2019

More

- Share via Direct Message
- Copy link to Tweet
- Embed Tweet
- Pin to your profile page
- Unpin from profile page
- Delete Tweet
-
- Add to other Moment
- Add to new Moment

"6 romance movies" (DVD) - http://library.holycross.edu/record=b1782685 **#ValentinesDay**

0 replies 0 retweets 0 likes

Reply

Retweet Retweeted

Like Liked

View Tweet activity

•

The Jesus Hand @TheJesusHand 3:00 PM - 13 Feb 2019

More

- Share via Direct Message
- Copy link to Tweet
- Embed Tweet
- Pin to your profile page
- Unpin from profile page
- Delete Tweet
-
- Add to other Moment
- Add to new Moment

"Good girls marry doctors" by P. Bhattacharya - http://library.holycross.edu/record=b2644342 (South Asian American daughters on obedience and rebellion)

0 replies 0 retweets 0 likes

Reply

Retweet Retweeted

Like Liked

View Tweet activity

•

The Jesus Hand @TheJesusHand 1:16 PM - 13 Feb 2019

More

- Share via Direct Message
- Copy link to Tweet
- Embed Tweet
- Pin to your profile page
- Unpin from profile page
- Delete Tweet
-
- Add to other Moment
- Add to new Moment

"The prehistory of the Far Side" by G. Larson - http://library.holycross.edu/record=b2633474 (a 10th anniversary exhibit of the popular single panel comic strip)

0 replies 0 retweets 0 likes

Reply

Retweet Retweeted

Like Liked

View Tweet activity

•

The Jesus Hand @TheJesusHand 11:40 AM - 13 Feb 2019

More

- Share via Direct Message
- Copy link to Tweet
- Embed Tweet
- Pin to your profile page
- Unpin from profile page
- Delete Tweet
-
- Add to other Moment
- Add to new Moment

"Out of Rushmore's shadow" by L.D. Bianco - http://library.holycross.edu/record=b2633501 (an Italian immigrant's unsung role as chief carver of the country's largest presidential monument) **@MountRushmoreNM**

0 replies 1 retweet 0 likes

Reply

Retweet 1 | Retweeted 1

Like | Liked

View Tweet activity

•

The Jesus Hand @TheJesusHand 11:50 AM - 12 Feb 2019

More

- Share via Direct Message
- Copy link to Tweet
- Embed Tweet
- Pin to your profile page
- Unpin from profile page
- Delete Tweet
-
- Add to other Moment
- Add to new Moment

"An inconvenient sequel" (DVD) - http://library.holycross.edu/record=b2644382 (former Vice President Al Gore presents evidence on the negative effects of global warming)

0 replies 0 retweets 0 likes

Reply

Retweet | Retweeted

Like | Liked

View Tweet activity

•

The Jesus Hand @TheJesusHand 10:35 AM - 12 Feb 2019

More

- Share via Direct Message
- Copy link to Tweet
- Embed Tweet
- Pin to your profile page
- Unpin from profile page
- Delete Tweet
-
- Add to other Moment
- Add to new Moment

"How to be happy" by E. Davis - http://library.holycross.edu/record=b2633597 (a collection of literary comics exploring joy, anguish, fear, and loneliness)

0 replies 0 retweets 0 likes

Reply

Retweet Retweeted

Like Liked

View Tweet activity

•

The Jesus Hand @TheJesusHand 8:49 AM - 12 Feb 2019

More

- Share via Direct Message
- Copy link to Tweet
- Embed Tweet
- Pin to your profile page
- Unpin from profile page
- Delete Tweet
-
- Add to other Moment
- Add to new Moment

"The internationalists" by O.A. Hathaway - http://library.holycross.edu/record=b2633522 (how a radical plan to outlaw war remade the world)

0 replies 0 retweets 0 likes

Reply

Retweet Retweeted

Like Liked

View Tweet activity

•

The Jesus Hand @TheJesusHand 3:00 PM - 11 Feb 2019

More

- Share via Direct Message
- Copy link to Tweet
- Embed Tweet
- Pin to your profile page
- Unpin from profile page
- Delete Tweet
-
- Add to other Moment
- Add to new Moment

"The age of surveillance capitalism" by S. Zuboff - http://library.holycross.edu/record=b2922056 (the fight for a human future at the new frontier of power) **@shoshanazuboff**

0 replies 0 retweets 0 likes

Reply

Retweet Retweeted

Like Liked

View Tweet activity

•

The Jesus Hand @TheJesusHand 12:00 PM - 11 Feb 2019

More

- Share via Direct Message
- Copy link to Tweet
- Embed Tweet
- Pin to your profile page
- Unpin from profile page
- Delete Tweet
-
- Add to other Moment
- Add to new Moment

"What the heck should I eat?" by M. Hyman - http://library.holycross.edu/record=b2922450 (the no nonsense guide to achieving optimal weight and lifelong health)

0 replies 0 retweets 0 likes

Reply

Retweet Retweeted

Like Liked

View Tweet activity

•

The Jesus Hand @TheJesusHand 10:30 AM - 11 Feb 2019

More

- Share via Direct Message
- Copy link to Tweet
- Embed Tweet
- Pin to your profile page
- Unpin from profile page
- Delete Tweet
-
- Add to other Moment
- Add to new Moment

"Medical bondage" by D.C. Owens - http://library.holycross.edu/record=b2922365 (race, gender, and the origins of American gynecology)

0 replies 0 retweets 0 likes

Reply

Retweet Retweeted

Like Liked

View Tweet activity

•

The Jesus Hand @TheJesusHand 3:02 PM - 8 Feb 201921 hours ago

More

- Share via Direct Message
- Copy link to Tweet
- Embed Tweet
- Pin to your profile page
- Unpin from profile page
- Delete Tweet
-
- Add to other Moment
- Add to new Moment

"Incognegro, a graphic mystery" by M. Johnson - http://library.holycross.edu/record=b2922027 (Zane Pinchback, a reporter for the New York-based New Holland Herald, is sent to investigate the arrest of his own brother, charged with the brutal murder of a white woman in Mississippi) **#ReadingBlackout**

0 replies 0 retweets 0 likes

Reply

Retweet Retweeted

Like Liked

View Tweet activity

The Jesus Hand @TheJesusHand 12:10 PM - 8 Feb 201924 hours ago

More

- Share via Direct Message
- Copy link to Tweet
- Embed Tweet
- Pin to your profile page
- Unpin from profile page
- Delete Tweet
-
- Add to other Moment
- Add to new Moment

"They shoot black people don't they?" by K. Knight - http://library.holycross.edu/record=b2922014 (20 years of police brutality cartoons) **@KeefKnight** **#ReadingBlackout**

0 replies 0 retweets 2 likes

Reply

Retweet Retweeted

Like 2 Liked 2

View Tweet activity

The Jesus Hand @TheJesusHand 10:32 AM - 8 Feb 2019

More

- Share via Direct Message
- Copy link to Tweet
- Embed Tweet
- Pin to your profile page
- Unpin from profile page
- Delete Tweet
-
- Add to other Moment
- Add to new Moment

"Mandela and the general" by J. Carlin - http://library.holycross.edu/record=b2922023 (as the first post-apartheid elections approach in 1994, the nonviolent struggle for equality & justice is threatening to spiral into an all-out war that can only end in "the peace of graveyards") **#ReadingBlackout**

0 replies 0 retweets 0 likes

Reply

Retweet Retweeted
Like Liked
View Tweet activity

•
You Retweeted

HC Libraries @hc_libs 1:21 PM - 7 Feb 2019

More

- Copy link to Tweet
- Embed Tweet
- Mute @**hc_libs**
- Unmute @**hc_libs**
- Block @**hc_libs**
- Unblock @**hc_libs**
- Report Tweet
-
- Add to other Moment
- Add to new Moment

We have new book displays in celebration of Black History Month in both the foyer of Dinand and in the Nevins Collection for the Study of Comics and Graphic Novels (located in Dinand's Visual Arts wing). (1/2)pic.twitter.com/AexFhhG15q

0 replies 1 retweet 0 likes
Reply
Retweet 1 Retweeted 1
Like Liked
Direct message

•
You Retweeted

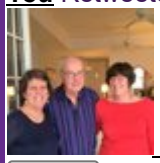
RoseannF @rosefitz14 8:14 PM - 7 Feb 2019

More

- Copy link to Tweet
- Embed Tweet
- Mute @**rosefitz14**
- Unmute @**rosefitz14**
- Block @**rosefitz14**
- Unblock @**rosefitz14**
- Report Tweet
-
- Add to other Moment
- Add to new Moment

Replying to **@TheJesusHand**

Already checked out! These are doing their job!

0 replies 1 retweet 0 likes

Reply

Retweet 1 | Retweeted 1

Like | Liked

Direct message

•

The Jesus Hand @TheJesusHand 3:43 PM - 7 Feb 2019

More

- Share via Direct Message
- Copy link to Tweet
- Embed Tweet
- Pin to your profile page
- Unpin from profile page
- Delete Tweet
-
- Add to other Moment
- Add to new Moment

"I shall destroy all the civilized planets!" by F. Hanks - http://library.holycross.edu/record=b2633846 (collects comic book adventures originally published between 1939 and 1941, featuring such heroes as Stardust the Super Wizard and Fantomah, Mystery Woman of the Jungle)

0 replies 0 retweets 0 likes

Reply

Retweet | Retweeted

Like | Liked

View Tweet activity

•

The Jesus Hand @TheJesusHand 12:04 PM - 7 Feb 2019

More

- Share via Direct Message
- Copy link to Tweet
- Embed Tweet
- Pin to your profile page
- Unpin from profile page
- Delete Tweet
-
- Add to other Moment
- Add to new Moment

"A cabinet of ancient medical curiosities" by J.C. McKeown - http://library.holycross.edu/record=b2633502 (strange tales and surprising facts from the healing arts of Greece and Rome)

1 reply 0 retweets 0 likes

Reply 1

Retweet Retweeted

Like Liked

View Tweet activity

•

The Jesus Hand @TheJesusHand 10:44 AM - 7 Feb 2019

More

- Share via Direct Message
- Copy link to Tweet
- Embed Tweet
- Pin to your profile page
- Unpin from profile page
- Delete Tweet
-
- Add to other Moment
- Add to new Moment

"Idols of perversity" by B. Dijkstra - http://library.holycross.edu/record=b1051948 (fantasies of feminine evil in 19th-century culture)

0 replies 0 retweets 0 likes

Reply

Retweet Retweeted

Like Liked

View Tweet activity

•

The Jesus Hand @TheJesusHand 3:15 PM - 6 Feb 2019

More

- Share via Direct Message
- Copy link to Tweet
- Embed Tweet
- Pin to your profile page
- Unpin from profile page
- Delete Tweet
-
- Add to other Moment
- Add to new Moment

"Give, save, spend with the Three Little Pigs" by C. Greenleaf - http://library.holycross.edu/record=b2149561 (storybook that helps young children learn about money)

0 replies 0 retweets 0 likes

Reply

Retweet Retweeted

Like Liked

View Tweet activity

•

The Jesus Hand @TheJesusHand 12:06 PM - 6 Feb 2019

More

- Share via Direct Message
- Copy link to Tweet
- Embed Tweet
- Pin to your profile page
- Unpin from profile page
- Delete Tweet
-
- Add to other Moment
- Add to new Moment

"Raising a stink" by C. Johnsen - http://library.holycross.edu/record=b1498630 (the struggle over factory hog farms in Nebraska)

0 replies 0 retweets 1 like

Reply

Retweet Retweeted

Like 1 Liked 1

View Tweet activity

•

The Jesus Hand @TheJesusHand 10:35 AM - 6 Feb 2019

More

- Share via Direct Message
- Copy link to Tweet
- Embed Tweet
- Pin to your profile page
- Unpin from profile page
- Delete Tweet
-
- Add to other Moment
- Add to new Moment

"Pinky & Stinky" by J. Kochalka - http://library.holycross.edu/record=b2899313 (a collection of comics about two fat little piglets who are also brave astronauts)

0 replies 0 retweets 0 likes

Reply

Retweet Retweeted

Like Liked

View Tweet activity

•

You Retweeted

HC Libraries @hc_libs 4:42 PM - 4 Feb 2019

More

- Copy link to Tweet
- Embed Tweet
- Mute **@hc_libs**
- Unmute **@hc_libs**
- Block **@hc_libs**
- Unblock **@hc_libs**
- Report Tweet
-
- Add to other Moment
- Add to new Moment

We have a new media room in the basement of Dinand! Find it at the end of the Blue Room. More info: http://www. facebook.com/hc.libs/ pic.twitter.com/2KWJpcwO0A

0 replies 1 retweet 1 like

Reply

Retweet 1 Retweeted 1

Like 1 Liked 1

Direct message

•

The Jesus Hand @TheJesusHand 3:07 PM - 5 Feb 2019

More

- Share via Direct Message
- Copy link to Tweet
- Embed Tweet
- Pin to your profile page
- Unpin from profile page
- Delete Tweet
-

- Add to other Moment
- Add to new Moment

"Latinx comic book storytelling" by F.L. Aldama - http://library.holycross.edu/record=b2633369 (an odyssey by interview)

0 replies 0 retweets 0 likes

Reply

Retweet Retweeted

Like Liked

View Tweet activity

•

The Jesus Hand @TheJesusHand 12:42 PM - 5 Feb 2019

More

- Share via Direct Message
- Copy link to Tweet
- Embed Tweet
- Pin to your profile page
- Unpin from profile page
- Delete Tweet
-
- Add to other Moment
- Add to new Moment

"Awakening" by N. Frank - http://library.holycross.edu/record=b2615019 (how gays and lesbians brought marriage equality to America)

0 replies 0 retweets 0 likes

Reply

Retweet Retweeted

Like Liked

View Tweet activity

•

The Jesus Hand @TheJesusHand 10:33 AM - 5 Feb 2019

More

- Share via Direct Message
- Copy link to Tweet
- Embed Tweet
- Pin to your profile page
- Unpin from profile page
- Delete Tweet
-
- Add to other Moment
- Add to new Moment

"Love winter when the plant says nothing" (CD) by J.J. Niles - http://library.holycross.edu/record=b1353940

0 replies 0 retweets 0 likes

Reply

Retweet Retweeted

Like Liked

View Tweet activity

•

The Jesus Hand @TheJesusHand 3:07 PM - 4 Feb 2019

More

- Share via Direct Message
- Copy link to Tweet
- Embed Tweet
- Pin to your profile page
- Unpin from profile page
- Delete Tweet
-
- Add to other Moment
- Add to new Moment

"Laughing matters" by I. Stavans - http://library.holycross.edu/record=b2633370 (conversations on humor)

0 replies 0 retweets 0 likes

Reply

Retweet Retweeted

Like Liked

View Tweet activity

•

The Jesus Hand @TheJesusHand 12:01 PM - 4 Feb 2019

More

- Share via Direct Message
- Copy link to Tweet
- Embed Tweet
- Pin to your profile page
- Unpin from profile page
- Delete Tweet
-
- Add to other Moment
- Add to new Moment

"Beyond test scores" by J. Schneider - http://library.holycross.edu/record=b2633528 (a better way to measure school quality)

0 replies 0 retweets 0 likes

Reply

Retweet Retweeted

Like Liked

View Tweet activity

•

The Jesus Hand @TheJesusHand 10:31 AM - 4 Feb 2019

More

- Share via Direct Message
- Copy link to Tweet
- Embed Tweet
- Pin to your profile page
- Unpin from profile page
- Delete Tweet
-
- Add to other Moment
- Add to new Moment

"Life beyond my body" by L. Ming - http://library.holycross.edu/record=b2613161 (a transgender journey to manhood in China)

0 replies 0 retweets 0 likes

Reply

Retweet Retweeted

Like Liked

View Tweet activity

•

The Jesus Hand @TheJesusHand 3:05 PM - 1 Feb 2019

More

- Share via Direct Message
- Copy link to Tweet
- Embed Tweet
- Pin to your profile page
- Unpin from profile page
- Delete Tweet
-
- Add to other Moment
- Add to new Moment

"NFL Superpro Super Bowl special" by F. Nicieza - http://library.holycross.edu/record=b2922292 (1991 graphic novel where a football player destined for the pros suffers a fantastic accident, enhancing his natural athletic abilities and turning him into a Marvel superhero!) **#TheBigGame**

0 replies 0 retweets 1 like

Reply

Retweet Retweeted

Like 1 Liked 1

View Tweet activity

•

The Jesus Hand @TheJesusHand 12:07 PM - 1 Feb 2019

More

- Share via Direct Message
- Copy link to Tweet
- Embed Tweet
- Pin to your profile page
- Unpin from profile page
- Delete Tweet
-
- Add to other Moment
- Add to new Moment

"Comeback!" by V. Femia - http://library.holycross.edu/record=b2877890 (Tom Brady & the New England Patriots overcame controversy, Roger Goodell, legal battles, injuries, accusations, suspensions, and big fourth quarter deficits to win two Super Bowls in three years & avenge Deflategate) **#TheBigGame**

0 replies 0 retweets 0 likes

Reply

Retweet Retweeted

Like Liked

View Tweet activity

•

The Jesus Hand @TheJesusHand 10:42 AM - 1 Feb 2019

More

- Share via Direct Message
- Copy link to Tweet
- Embed Tweet
- Pin to your profile page
- Unpin from profile page
- Delete Tweet
-
- Add to other Moment
- Add to new Moment

"The football encyclopedia" by D.S. Neft - http://library.holycross.edu/record=b1375054 (the complete history of

professional football, from 1892 to the present) **#TheBigGame**

0 replies 0 retweets 0 likes

Reply

Retweet Retweeted

Like Liked

View Tweet activity

•

The Jesus Hand @TheJesusHand 3:04 PM - 31 Jan 2019

More

- Share via Direct Message
- Copy link to Tweet
- Embed Tweet
- Pin to your profile page
- Unpin from profile page
- Delete Tweet
-
- Add to other Moment
- Add to new Moment

"Soonish" by K. Weinersmith - http://library.holycross.edu/record=b2482129 (ten emerging technologies that'll improve and/or ruin everything)

0 replies 0 retweets 0 likes

Reply

Retweet Retweeted

Like Liked

View Tweet activity

•

The Jesus Hand @TheJesusHand 12:13 PM - 31 Jan 2019

More

- Share via Direct Message
- Copy link to Tweet
- Embed Tweet
- Pin to your profile page
- Unpin from profile page
- Delete Tweet
-
- Add to other Moment
- Add to new Moment

"Unsayable music" by P.C. Chagas - http://library.holycross.edu/record=b2489721 (six reflections on musical semiotics, electroacoustic and digital music)

0 replies 0 retweets 0 likes

Reply

Retweet Retweeted

Like Liked

View Tweet activity

•

The Jesus Hand @TheJesusHand 10:35 AM - 31 Jan 2019

More

- Share via Direct Message
- Copy link to Tweet
- Embed Tweet
- Pin to your profile page
- Unpin from profile page
- Delete Tweet
-
- Add to other Moment
- Add to new Moment

"The tumbleweed society" by A.J. Pugh - http://library.holycross.edu/record=b2497035 (working and caring in an age of insecurity)

0 replies 0 retweets 0 likes

Reply

Retweet Retweeted

Like Liked

View Tweet activity

•

The Jesus Hand @TheJesusHand 3:01 PM - 30 Jan 2019

More

- Share via Direct Message
- Copy link to Tweet
- Embed Tweet
- Pin to your profile page
- Unpin from profile page
- Delete Tweet
-
- Add to other Moment
- Add to new Moment

"Building a bridge" by J. Martin - http://library.holycross.edu/record=b2491436 (how the Catholic Church and the LGBT community can enter into a relationship of respect, compassion, and sensitivity)

0 replies 0 retweets 0 likes

Reply

Retweet Retweeted

Like Liked

View Tweet activity

•

The Jesus Hand @TheJesusHand 12:03 PM - 30 Jan 2019

More

- Share via Direct Message
- Copy link to Tweet
- Embed Tweet
- Pin to your profile page
- Unpin from profile page
- Delete Tweet
-
- Add to other Moment
- Add to new Moment

"The beiging of America" by C.J.S. Vials - http://library.holycross.edu/record=b2633511 (personal narratives about being mixed race in the 21st century)

0 replies 0 retweets 0 likes

Reply

Retweet Retweeted

Like Liked

View Tweet activity

•

The Jesus Hand @TheJesusHand 10:32 AM - 30 Jan 2019

More

- Share via Direct Message
- Copy link to Tweet
- Embed Tweet
- Pin to your profile page
- Unpin from profile page
- Delete Tweet
-
- Add to other Moment
- Add to new Moment

"Silent exodus" by Z. Ahad - http://library.holycross.edu/record=b2611279 (portraits of Iraqi refugees in exile)

0 replies 0 retweets 0 likes

Reply

Retweet Retweeted
Like Liked
View Tweet activity

The Jesus Hand @TheJesusHand 3:28 PM - 29 Jan 2019
More

- Share via Direct Message
- Copy link to Tweet
- Embed Tweet
- Pin to your profile page
- Unpin from profile page
- Delete Tweet
-
- Add to other Moment
- Add to new Moment

"A guide to political revolution" by B. Sanders - http://library.holycross.edu/record=b2629995

0 replies 0 retweets 0 likes
Reply
Retweet Retweeted
Like Liked
View Tweet activity

The Jesus Hand @TheJesusHand 12:00 PM - 29 Jan 2019
More

- Share via Direct Message
- Copy link to Tweet
- Embed Tweet
- Pin to your profile page
- Unpin from profile page
- Delete Tweet
-
- Add to other Moment
- Add to new Moment

"Love wins" by D. Cenziper - http://library.holycross.edu/record=b2614061 (the lovers and lawyers who fought the landmark case for marriage equality)

0 replies 0 retweets 0 likes
Reply
Retweet Retweeted

Like Liked
View Tweet activity
•

The Jesus Hand @TheJesusHand 10:45 AM - 29 Jan 2019
More

- Share via Direct Message
- Copy link to Tweet
- Embed Tweet
- Pin to your profile page
- Unpin from profile page
- Delete Tweet
-
- Add to other Moment
- Add to new Moment

"Sounding race in rap songs" by L. Kajikawa - http://library.holycross.edu/record=b2489727

Translate Tweet
Translated from Indonesian by Microsoft

0 replies 0 retweets 0 likes
Reply
Retweet Retweeted
Like Liked
View Tweet activity
•

The Jesus Hand @TheJesusHand 3:53 PM - 28 Jan 2019
More

- Share via Direct Message
- Copy link to Tweet
- Embed Tweet
- Pin to your profile page
- Unpin from profile page
- Delete Tweet
-
- Add to other Moment
- Add to new Moment

"Batman/Teenage Mutant Ninja Turtles" by J. Tynion - http://library.holycross.edu/record=b2921164 (the comics crossover event of the year!)

0 replies 0 retweets 0 likes
Reply

Retweet Retweeted
Like Liked
View Tweet activity

The Jesus Hand @TheJesusHand 1:53 PM - 28 Jan 2019
More

- Share via Direct Message
- Copy link to Tweet
- Embed Tweet
- Pin to your profile page
- Unpin from profile page
- Delete Tweet
-
- Add to other Moment
- Add to new Moment

"On the brink" by V. Jackson - http://library.holycross.edu/record=b2921016 (Trump, Kim, and the threat of nuclear war)

0 replies 0 retweets 0 likes
Reply
Retweet Retweeted
Like Liked
View Tweet activity

The Jesus Hand @TheJesusHand 12:00 PM - 28 Jan 2019
More

- Share via Direct Message
- Copy link to Tweet
- Embed Tweet
- Pin to your profile page
- Unpin from profile page
- Delete Tweet
-
- Add to other Moment
- Add to new Moment

"Tropical attire encouraged, and other phrases that scare me" by A. Rosen - http://library.holycross.edu/record=b2921147 (with illustrations by Daniel Quantz, her husband) **@AlisonRosen** **@DanielQuantz** **@ARIYNBF**

0 replies 0 retweets 0 likes
Reply

Retweet Retweeted
Like Liked
View Tweet activity
•
You Retweeted

HC Libraries @hc_libs 2:37 PM - 22 Jan 2019
More

- Copy link to Tweet
- Embed Tweet
- Mute @**hc_libs**
- Unmute @**hc_libs**
- Block @**hc_libs**
- Unblock @**hc_libs**
- Report Tweet
-
- Add to other Moment
- Add to new Moment

Great news! We have extended the loan period for books and DVDs, for all students and staff! All students and campus staff members are now able to borrow print books and DVDs for the entire semester. More info: http://www. facebook.com/hc.libs/ pic.twitter.com/I5xDH7WXqY

0 replies 1 retweet 2 likes
Reply
Retweet 1 Retweeted 1
Like 2 Liked 2
Direct message
•
You Retweeted
Holy Cross Verified account @**holy_cross** 11:32 AM - 30 Dec 2018
More

- Copy link to Tweet
- Embed Tweet
- Mute @**holy_cross**
- Unmute @**holy_cross**
- Block @**holy_cross**
- Unblock @**holy_cross**
- Report Tweet
-
- Add to other Moment
- Add to new Moment

From being named 4th best Catholic college in the U.S. to celebrating a new state-of-the-art athletic complex to kicking off our 175th anniversary year, take a look back at the major accomplishments & milestones that

made up the past year at Holy Cross:
http://bit.ly/2BX8QYz pic.twitter.com/EFdPl8rCcQ

0 replies 12 retweets 75 likes

Reply

Retweet 12 | Retweeted 12

Like 75 | Liked 75

Direct message

•

The Jesus Hand @TheJesusHand 3:57 PM - 30 Dec 2018

More

- Share via Direct Message
- Copy link to Tweet
- Embed Tweet
- Pin to your profile page
- Unpin from profile page
- Delete Tweet
-
- Add to other Moment
- Add to new Moment

"Let's start the New Year right" by I. Berlin - http://library.holycross.edu/record=b2629938 **#HC2019**

0 replies 0 retweets 1 like

Reply

Retweet | Retweeted

Like 1 | Liked 1

View Tweet activity

•

The Jesus Hand @TheJesusHand 11:57 AM - 30 Dec 2018

More

- Share via Direct Message
- Copy link to Tweet
- Embed Tweet
- Pin to your profile page
- Unpin from profile page
- Delete Tweet
-
- Add to other Moment
- Add to new Moment

"What I'm carrying with me into each New Year" by M. Shriver - http://library.holycross.edu/record=b2899376 **#HC2019**

0 replies 0 retweets 0 likes

Reply

Retweet Retweeted

Like Liked

View Tweet activity

•

The Jesus Hand @TheJesusHand 9:17 AM - 30 Dec 2018

More

- Share via Direct Message
- Copy link to Tweet
- Embed Tweet
- Pin to your profile page
- Unpin from profile page
- Delete Tweet
-
- Add to other Moment
- Add to new Moment

"The New Year party" by I.B. Singer - http://library.holycross.edu/record=b1437016 **#HC2019**

0 replies 0 retweets 1 like

Reply

Retweet Retweeted

Like 1 Liked 1

View Tweet activity

•

The Jesus Hand @TheJesusHand 3:07 PM - 19 Dec 201818 hours ago

More

- Share via Direct Message
- Copy link to Tweet
- Embed Tweet
- Pin to your profile page
- Unpin from profile page
- Delete Tweet
-
- Add to other Moment
- Add to new Moment

"A sermon on the Nativity" by J. Egan - http://library.holycross.edu/record=b1957822 (preached on the evening of the 24th December, 1818)

0 replies 0 retweets 0 likes

Reply

Retweet Retweeted

Like Liked

View Tweet activity

•

The Jesus Hand @TheJesusHand 12:11 PM - 19 Dec 201821 hours ago

More

- Share via Direct Message
- Copy link to Tweet
- Embed Tweet
- Pin to your profile page
- Unpin from profile page
- Delete Tweet
-
- Add to other Moment
- Add to new Moment

"An adult Christ at Christmas" by R.E. Brown - http://library.holycross.edu/record=b1101476 (essays on three biblical Christmas stories)

0 replies 0 retweets 0 likes

Reply

Retweet Retweeted

Like Liked

View Tweet activity

•

The Jesus Hand @TheJesusHand 10:41 AM - 19 Dec 201822 hours ago

More

- Share via Direct Message
- Copy link to Tweet
- Embed Tweet
- Pin to your profile page
- Unpin from profile page
- Delete Tweet
-
- Add to other Moment
- Add to new Moment

"A cool Yule" by S. Calderone - http://library.holycross.edu/record=b1394720 (ten jazzy Christmas songs)

0 replies 0 retweets 0 likes

Reply

Retweet Retweeted

Like Liked

View Tweet activity

•

The Jesus Hand @TheJesusHand 3:22 PM - 18 Dec 2018

More

- Share via Direct Message
- Copy link to Tweet
- Embed Tweet
- Pin to your profile page
- Unpin from profile page
- Delete Tweet
-
- Add to other Moment
- Add to new Moment

"The Italian presepe" by S. Stanbury - http://crossworks.holycross.edu/art_catalogs/1/ (an exploration of an important form of traditional religious Italian dioramic art depicting the Nativity)

0 replies 0 retweets 0 likes

Reply

Retweet Retweeted

Like Liked

View Tweet activity

•

The Jesus Hand @TheJesusHand 11:43 AM - 18 Dec 2018

More

- Share via Direct Message
- Copy link to Tweet
- Embed Tweet
- Pin to your profile page
- Unpin from profile page
- Delete Tweet
-
- Add to other Moment
- Add to new Moment

"Cajun night before Christmas" by J. Rice - http://library.holycross.edu/record=b2910157 (coloring book based on the illustrator's version of the famous poem "The Night Before Christmas," written in Cajun dialect and set in a Louisiana bayou)

0 replies 0 retweets 0 likes

Reply

Retweet Retweeted

Like Liked

View Tweet activity

•

The Jesus Hand @TheJesusHand 10:31 AM - 18 Dec 2018

More

- Share via Direct Message
- Copy link to Tweet
- Embed Tweet
- Pin to your profile page
- Unpin from profile page
- Delete Tweet
-
- Add to other Moment
- Add to new Moment

"Artists' Christmas cards" by S. Heller - http://library.holycross.edu/record=b1038524

0 replies 0 retweets 0 likes

Reply

Retweet Retweeted

Like Liked

View Tweet activity

•

The Jesus Hand @TheJesusHand 3:06 PM - 17 Dec 2018

More

- Share via Direct Message
- Copy link to Tweet
- Embed Tweet
- Pin to your profile page
- Unpin from profile page
- Delete Tweet
-
- Add to other Moment
- Add to new Moment

"The night before Christmask" by R. Geary - http://library.holycross.edu/record=b2899410 (a seasonal tale starring Dark Horse Comics' The Mask)

0 replies 0 retweets 0 likes

Reply

Retweet Retweeted

Like Liked

View Tweet activity

•

The Jesus Hand @TheJesusHand 12:25 PM - 17 Dec 2018

More

- Share via Direct Message
- Copy link to Tweet
- Embed Tweet
- Pin to your profile page
- Unpin from profile page
- Delete Tweet
-
- Add to other Moment
- Add to new Moment

"The Simpsons Xmas book" by M. Groening - http://library.holycross.edu/record=b2910147 (with the mess Homer has gotten himself into, even a miracle may not be enough to save Christmas this year ...)

0 replies 0 retweets 0 likes

Reply

Retweet Retweeted

Like Liked

View Tweet activity

•

The Jesus Hand @TheJesusHand 10:41 AM - 17 Dec 2018

More

- Share via Direct Message
- Copy link to Tweet
- Embed Tweet
- Pin to your profile page
- Unpin from profile page
- Delete Tweet
-
- Add to other Moment
- Add to new Moment

"The life of Saint Nicholas" by R.O. Blechman - http://library.holycross.edu/record=b2633637 (as transcribed in pictures and text)

0 replies 0 retweets 0 likes

Reply

Retweet Retweeted

Like Liked

View Tweet activity

•

You Retweeted

Holy Cross Verified account **@holy_cross** 3:15 PM - 14 Dec 2018

More

- Copy link to Tweet
- Embed Tweet
- Mute **@holy_cross**
- Unmute **@holy_cross**
- Block **@holy_cross**
- Unblock **@holy_cross**
- Report Tweet
-
- Add to other Moment
- Add to new Moment

Wishing our hardworking students a fun and relaxing winter break! ❄️ pic.twitter.com/iJWot2b0N8

0 replies 5 retweets 37 likes

Reply

Retweet 5 Retweeted 5

Like 37 Liked 37

Direct message

•

The Jesus Hand @TheJesusHand 3:02 PM - 14 Dec 201820 hours ago

More

- Share via Direct Message
- Copy link to Tweet
- Embed Tweet
- Pin to your profile page
- Unpin from profile page
- Delete Tweet
-
- Add to other Moment
- Add to new Moment

"A century of college humor" by D. Carlinsky - http://library.holycross.edu/record=b2888356 (cartoons, stories, poems, jokes and assorted foolishness from over 95 campus magazines)

0 replies 0 retweets 0 likes

Reply

Retweet Retweeted

Like Liked

View Tweet activity

•

The Jesus Hand @TheJesusHand 12:25 PM - 14 Dec 201822 hours ago

More

- Share via Direct Message
- Copy link to Tweet
- Embed Tweet
- Pin to your profile page
- Unpin from profile page
- Delete Tweet
-
- Add to other Moment
- Add to new Moment

"Rigged" by D. Baker - http://library.holycross.edu/record=b2491422 (how globalization and the rules of the modern economy were structured to make the rich richer)

0 replies 0 retweets 0 likes

Reply

Retweet Retweeted

Like Liked

View Tweet activity

•

The Jesus Hand @TheJesusHand 10:40 AM - 14 Dec 2018

More

- Share via Direct Message
- Copy link to Tweet
- Embed Tweet
- Pin to your profile page
- Unpin from profile page
- Delete Tweet
-
- Add to other Moment
- Add to new Moment

"We are data" by J.C. Lippold - http://library.holycross.edu/record=b2497077 (algorithms and the making of our digital selves)

0 replies 0 retweets 0 likes

Reply

Retweet Retweeted

Like Liked

View Tweet activity

•

You Retweeted

Holy Cross Verified account **@holy_cross** 10:20 AM - 13 Dec 2018

More

- Copy link to Tweet
- Embed Tweet
- Mute **@holy_cross**
- Unmute **@holy_cross**
- Block **@holy_cross**
- Unblock **@holy_cross**
- Report Tweet
-
- Add to other Moment
- Add to new Moment

For decades, Holy Cross students have flocked to Dinand Library (**@hc_libs**) to attend late-night study sessions and finish up end-of-semester projects. Just a few more days of finals, Crusaders! **#HolyCross175**pic.twitter.com/Vff6U086xG

0 replies 9 retweets 57 likes

Reply

Retweet 9 Retweeted 9

Like 57 Liked 57

Direct message

•

The Jesus Hand @TheJesusHand 3:09 PM - 13 Dec 2018

More

- Share via Direct Message
- Copy link to Tweet
- Embed Tweet
- Pin to your profile page
- Unpin from profile page
- Delete Tweet
-
- Add to other Moment
- Add to new Moment

"Music in Disney's animated features" by J. Bohn - http://library.holycross.edu/record=b2630535 (from Snow White and the Seven Dwarfs to The Jungle Book)

0 replies 0 retweets 0 likes

Reply

Retweet Retweeted

Like Liked

View Tweet activity

•

The Jesus Hand @TheJesusHand 12:01 PM - 13 Dec 2018

More

- Share via Direct Message
- Copy link to Tweet
- Embed Tweet
- Pin to your profile page
- Unpin from profile page
- Delete Tweet
-
- Add to other Moment
- Add to new Moment

"Being Black, being male on campus" by D.R. Brooms - http://library.holycross.edu/record=b2502756 (understanding and confronting Black male collegiate experiences)

0 replies 0 retweets 0 likes

Reply

Retweet Retweeted

Like Liked

View Tweet activity

•

The Jesus Hand @TheJesusHand 10:40 AM - 13 Dec 2018

More

- Share via Direct Message
- Copy link to Tweet
- Embed Tweet
- Pin to your profile page
- Unpin from profile page
- Delete Tweet
-
- Add to other Moment
- Add to new Moment

"Why I don't call myself gay" by D.C. Mattson - http://library.holycross.edu/record=b2497044 (how I reclaimed my sexual reality and found peace)

0 replies 0 retweets 0 likes

Reply

Retweet Retweeted

Like Liked

View Tweet activity

•

The Jesus Hand @TheJesusHand 2:59 PM - 12 Dec 2018

More

- Share via Direct Message
- Copy link to Tweet
- Embed Tweet
- Pin to your profile page
- Unpin from profile page
- Delete Tweet
-
- Add to other Moment
- Add to new Moment

"The late great planet earth" by H. Lindsey - http://library.holycross.edu/record=b1184651

0 replies 0 retweets 0 likes

Reply

Retweet Retweeted

Like Liked

View Tweet activity

•

The Jesus Hand @TheJesusHand 12:02 PM - 12 Dec 2018

More

- Share via Direct Message
- Copy link to Tweet
- Embed Tweet
- Pin to your profile page
- Unpin from profile page
- Delete Tweet
-
- Add to other Moment
- Add to new Moment

"A history of the U.S. men's national soccer team" by C.A. Lisi - http://library.holycross.edu/record=b2630487 (includes game

descriptions, background stories, and profiles of notable players) **@ussoccer_mnt**

0 replies 0 retweets 0 likes

Reply

Retweet Retweeted

Like Liked

View Tweet activity

•

The Jesus Hand @TheJesusHand 10:28 AM - 12 Dec 2018

More

- Share via Direct Message
- Copy link to Tweet
- Embed Tweet
- Pin to your profile page
- Unpin from profile page
- Delete Tweet
-
- Add to other Moment
- Add to new Moment

"The future of the professions" by R. Susskind - http://library.holycross.edu/record=b2497037 (how technology will transform the work of human experts)

0 replies 0 retweets 0 likes

Reply

Retweet Retweeted

Like Liked

View Tweet activity

•

The Jesus Hand @TheJesusHand 3:24 PM - 11 Dec 2018

More

- Share via Direct Message
- Copy link to Tweet
- Embed Tweet
- Pin to your profile page
- Unpin from profile page
- Delete Tweet
-
- Add to other Moment
- Add to new Moment

"The earth is weeping" by P. Cozzens - http://library.holycross.edu/record=b2630516 (the epic story of the Indian

wars for the American West)

0 replies 0 retweets 0 likes

Reply

Retweet Retweeted

Like Liked

View Tweet activity

•

The Jesus Hand @TheJesusHand 12:24 PM - 11 Dec 2018

More

- Share via Direct Message
- Copy link to Tweet
- Embed Tweet
- Pin to your profile page
- Unpin from profile page
- Delete Tweet
-
- Add to other Moment
- Add to new Moment

"Man of peace" by W. Meyers - http://library.holycross.edu/record=b2502383 (the illustrated life story of the Dalai Lama of Tibet)

0 replies 0 retweets 0 likes

Reply

Retweet Retweeted

Like Liked

View Tweet activity

•

The Jesus Hand @TheJesusHand 10:33 AM - 11 Dec 2018

More

- Share via Direct Message
- Copy link to Tweet
- Embed Tweet
- Pin to your profile page
- Unpin from profile page
- Delete Tweet
-
- Add to other Moment
- Add to new Moment

"The whole health life" by S. Harvey - http://library.holycross.edu/record=b2491463 (how you can learn to get healthy, find balance & live better in the crazy, busy, modern world)

0 replies 0 retweets 0 likes

Reply

Retweet Retweeted

Like Liked

View Tweet activity

•

The Jesus Hand @TheJesusHand 3:08 PM - 10 Dec 2018

More

- Share via Direct Message
- Copy link to Tweet
- Embed Tweet
- Pin to your profile page
- Unpin from profile page
- Delete Tweet
-
- Add to other Moment
- Add to new Moment

"Dark work" by C.C. Pujara - http://library.holycross.edu/record=b2630520 (the business of slavery in Rhode Island)

0 replies 1 retweet 0 likes

Reply

Retweet 1 Retweeted 1

Like Liked

View Tweet activity

•

The Jesus Hand @TheJesusHand 12:06 PM - 10 Dec 2018

More

- Share via Direct Message
- Copy link to Tweet
- Embed Tweet
- Pin to your profile page
- Unpin from profile page
- Delete Tweet
-
- Add to other Moment
- Add to new Moment

"Death of the Bible" by D.A. Caronna - http://library.holycross.edu/record=b1380253 (why there cannot be any extraterrestrial life)

0 replies 0 retweets 0 likes

Reply

Retweet Retweeted

Like Liked

View Tweet activity

•

The Jesus Hand @TheJesusHand 10:32 AM - 10 Dec 2018

More

- Share via Direct Message
- Copy link to Tweet
- Embed Tweet
- Pin to your profile page
- Unpin from profile page
- Delete Tweet
-
- Add to other Moment
- Add to new Moment

"Why women have better sex under socialism" by K.R. Ghodsee - http://library.holycross.edu/record=b2914981 (arguments for economic independence)

0 replies 0 retweets 0 likes

Reply

Retweet Retweeted

Like Liked

View Tweet activity

•

The Jesus Hand @TheJesusHand 2:57 PM - 7 Dec 2018

More

- Share via Direct Message
- Copy link to Tweet
- Embed Tweet
- Pin to your profile page
- Unpin from profile page
- Delete Tweet
-
- Add to other Moment
- Add to new Moment

"The complete idiot's guide to online shopping" by P. Gralla - http://library.holycross.edu/record=b2914971

0 replies 0 retweets 0 likes

Reply

Retweet Retweeted
Like Liked
View Tweet activity

The Jesus Hand @TheJesusHand 12:05 PM - 7 Dec 2018
More

- Share via Direct Message
- Copy link to Tweet
- Embed Tweet
- Pin to your profile page
- Unpin from profile page
- Delete Tweet
-
- Add to other Moment
- Add to new Moment

"Finding out" by J. Alexander - http://library.holycross.edu/record=b2503022 (an introduction to LGBTQ studies)

0 replies 0 retweets 0 likes
Reply
Retweet Retweeted
Like Liked
View Tweet activity

The Jesus Hand @TheJesusHand 11:24 AM - 7 Dec 2018
More

- Share via Direct Message
- Copy link to Tweet
- Embed Tweet
- Pin to your profile page
- Unpin from profile page
- Delete Tweet
-
- Add to other Moment
- Add to new Moment

"Coming up short" by J.M. Silva - http://library.holycross.edu/record=b2497034 (working class adulthood in an age of uncertainty)

0 replies 0 retweets 0 likes
Reply
Retweet Retweeted

Like Liked
View Tweet activity
•
You Retweeted
Holy Cross Verified account @**holy_cross** 3:01 PM - 6 Dec 2018
More

- Copy link to Tweet
- Embed Tweet
- Mute @**holy_cross**
- Unmute @**holy_cross**
- Block @**holy_cross**
- Unblock @**holy_cross**
- Report Tweet
-
- Add to other Moment
- Add to new Moment

Don't miss the annual Advent Festival of Lessons & Carols TONIGHT at 8:00pm ET! Watch live on the College Facebook page or visit http://bit.ly/2BLW7ae .pic.twitter.com/ltAkThOF7A

0 replies 2 retweets 20 likes
Reply
Retweet 2 Retweeted 2
Like 20 Liked 20
Direct message
•

The Jesus Hand @TheJesusHand 3:00 PM - 6 Dec 2018
More

- Share via Direct Message
- Copy link to Tweet
- Embed Tweet
- Pin to your profile page
- Unpin from profile page
- Delete Tweet
-
- Add to other Moment
- Add to new Moment

"Dirt" by R. Cox - http://library.holycross.edu/record=b2633379 (the filthy reality of everyday life)

0 replies 0 retweets 0 likes
Reply
Retweet Retweeted
Like Liked

View Tweet activity

- **The Jesus Hand @TheJesusHand** 12:01 PM - 6 Dec 2018

More

- Share via Direct Message
- Copy link to Tweet
- Embed Tweet
- Pin to your profile page
- Unpin from profile page
- Delete Tweet
-
- Add to other Moment
- Add to new Moment

"It's even worse than it looks" by T.E. Mann - http://library.holycross.edu/record=b1757977 (how the American constitutional system collided with the new politics of extremism)

0 replies 0 retweets 0 likes

Reply

Retweet Retweeted

Like Liked

View Tweet activity

- **The Jesus Hand @TheJesusHand** 10:32 AM - 6 Dec 2018

More

- Share via Direct Message
- Copy link to Tweet
- Embed Tweet
- Pin to your profile page
- Unpin from profile page
- Delete Tweet
-
- Add to other Moment
- Add to new Moment

"Mind over medicine" by L. Rankin - http://library.holycross.edu/record=b2491464 (scientific proof that you can heal yourself)

0 replies 0 retweets 0 likes

Reply

Retweet Retweeted

Like Liked

View Tweet activity

•

The Jesus Hand @TheJesusHand 3:04 PM - 5 Dec 2018

More

- Share via Direct Message
- Copy link to Tweet
- Embed Tweet
- Pin to your profile page
- Unpin from profile page
- Delete Tweet
-
- Add to other Moment
- Add to new Moment

"Grand theft auto V" (Xbox 360) - http://library.holycross.edu/record=b2914914 (2013 video game where three very different criminals risk everything in a series of daring and dangerous heists that could set them up for life) **@RockstarGames**

0 replies 0 retweets 0 likes

Reply

Retweet Retweeted

Like Liked

View Tweet activity

•

The Jesus Hand @TheJesusHand 12:01 PM - 5 Dec 2018

More

- Share via Direct Message
- Copy link to Tweet
- Embed Tweet
- Pin to your profile page
- Unpin from profile page
- Delete Tweet
-
- Add to other Moment
- Add to new Moment

"To be a machine" by M. O'Connell - http://library.holycross.edu/record=b2914926 (adventures among cyborgs, utopians, hackers, and the futurists solving the modest problem of death)

0 replies 0 retweets 0 likes

Reply

Retweet Retweeted

Like Liked

View Tweet activity

- **The Jesus Hand @TheJesusHand** 10:37 AM - 5 Dec 2018

More

- Share via Direct Message
- Copy link to Tweet
- Embed Tweet
- Pin to your profile page
- Unpin from profile page
- Delete Tweet
-
- Add to other Moment
- Add to new Moment

"Winners take all" by A. Giridharadas - http://library.holycross.edu/record=b2914796 (why should our gravest problems be solved by the unelected upper crust instead of the public institutions it erodes by lobbying and dodging taxes?)

0 replies 0 retweets 0 likes

Reply

Retweet Retweeted

Like Liked

View Tweet activity

- **The Jesus Hand @TheJesusHand** 3:09 PM - 4 Dec 2018

More

- Share via Direct Message
- Copy link to Tweet
- Embed Tweet
- Pin to your profile page
- Unpin from profile page
- Delete Tweet
-
- Add to other Moment
- Add to new Moment

"Fall down 7 times, get up 8" by N. Higashida - http://library.holycross.edu/record=b2633371 (a young man's voice from the silence of autism)

0 replies 0 retweets 0 likes

Reply

Retweet Retweeted

Like Liked

View Tweet activity

- **The Jesus Hand @TheJesusHand** 12:01 PM - 4 Dec 2018

More

- Share via Direct Message
- Copy link to Tweet
- Embed Tweet
- Pin to your profile page
- Unpin from profile page
- Delete Tweet
-
- Add to other Moment
- Add to new Moment

"Indian country" by J. Aaron - http://library.holycross.edu/record=b2863531 (Dashiell "Dash" Bad Horse ran away from a life of abject poverty & despair on the Prairie Rose Reservation 15 years ago ... now, he's come back home to find a once proud people overcome by drugs & organized crime)

0 replies 0 retweets 0 likes

Reply

Retweet Retweeted

Like Liked

View Tweet activity

- **The Jesus Hand @TheJesusHand** 10:33 AM - 4 Dec 2018

More

- Share via Direct Message
- Copy link to Tweet
- Embed Tweet
- Pin to your profile page
- Unpin from profile page
- Delete Tweet
-
- Add to other Moment
- Add to new Moment

"The faith of scientists in their own words" by N.K. Frankenberry - http://library.holycross.edu/record=b1620472

0 replies 0 retweets 0 likes

Reply

Retweet Retweeted

Like Liked

View Tweet activity

- **The Jesus Hand @TheJesusHand** 3:11 PM - 3 Dec 2018

More

- Share via Direct Message
- Copy link to Tweet
- Embed Tweet
- Pin to your profile page
- Unpin from profile page
- Delete Tweet
-
- Add to other Moment
- Add to new Moment

"The Galactic Club" by R.N. Bracewell - http://library.holycross.edu/record=b1147020 (intelligent life in outer space)

0 replies 0 retweets 0 likes

Reply

Retweet Retweeted

Like Liked

View Tweet activity

- **The Jesus Hand @TheJesusHand** 12:11 PM - 3 Dec 2018

More

- Share via Direct Message
- Copy link to Tweet
- Embed Tweet
- Pin to your profile page
- Unpin from profile page
- Delete Tweet
-
- Add to other Moment
- Add to new Moment

"Welcome back, Frank" by G. Ennis - http://library.holycross.edu/record=b2647700 (2001 graphic novel where the Punisher wages an ongoing war against crime, one bullet at a time)

0 replies 0 retweets 0 likes

Reply

Retweet Retweeted

Like Liked

View Tweet activity

•

The Jesus Hand @TheJesusHand 10:46 AM - 3 Dec 2018

More

- Share via Direct Message
- Copy link to Tweet
- Embed Tweet
- Pin to your profile page
- Unpin from profile page
- Delete Tweet
-
- Add to other Moment
- Add to new Moment

"The coddling of the American mind" by G. Lukianoff - http://library.holycross.edu/record=b2914814 (how good intentions and bad ideas are setting up a generation for failure)

0 replies 0 retweets 0 likes

Reply

Retweet Retweeted

Like Liked

View Tweet activity

•

The Jesus Hand @TheJesusHand 2:57 PM - 30 Nov 20187 hours ago

More

- Share via Direct Message
- Copy link to Tweet
- Embed Tweet
- Pin to your profile page
- Unpin from profile page
- Delete Tweet
-
- Add to other Moment
- Add to new Moment

"Bending the future" by M. Page - http://library.holycross.edu/record=b2633380 (fifty ideas for the next fifty years of historic preservation in the United States)

0 replies 0 retweets 0 likes

Reply

Retweet Retweeted

Like Liked

View Tweet activity

•

The Jesus Hand @TheJesusHand 1:14 PM - 30 Nov 20189 hours ago

More

- Share via Direct Message
- Copy link to Tweet
- Embed Tweet
- Pin to your profile page
- Unpin from profile page
- Delete Tweet
-
- Add to other Moment
- Add to new Moment

"Casino Royale" by A. Hern - http://library.holycross.edu/record=b2639987 (collection of James Bond comic strips originally published between 1953 and 1955, with an introduction by Sir Roger Moore KBE) **@007**

0 replies 0 retweets 0 likes

Reply

Retweet Retweeted

Like Liked

View Tweet activity

•

The Jesus Hand @TheJesusHand 11:30 AM - 30 Nov 201811 hours ago

More

- Share via Direct Message
- Copy link to Tweet
- Embed Tweet
- Pin to your profile page
- Unpin from profile page
- Delete Tweet
-
- Add to other Moment
- Add to new Moment

"Driving force" by J.D. Livingston - http://library.holycross.edu/record=b1367009 (the natural magic of magnets)

0 replies 0 retweets 0 likes

Reply

Retweet Retweeted

Like Liked

View Tweet activity

The Jesus Hand @TheJesusHand 3:05 PM - 29 Nov 2018

More

- Share via Direct Message
- Copy link to Tweet
- Embed Tweet
- Pin to your profile page
- Unpin from profile page
- Delete Tweet
-
- Add to other Moment
- Add to new Moment

"The late great me" by S. Scoppettone - http://library.holycross.edu/record=b1137490 (believing that drinking would help her make and keep friends, sixteen year old Geri Peter comes to realize that she is no longer in control and seeks help)

0 replies 0 retweets 0 likes

Reply

Retweet Retweeted

Like Liked

View Tweet activity

The Jesus Hand @TheJesusHand 11:34 AM - 29 Nov 2018

More

- Share via Direct Message
- Copy link to Tweet
- Embed Tweet
- Pin to your profile page
- Unpin from profile page
- Delete Tweet
-
- Add to other Moment
- Add to new Moment

"The golden age of DC Comics, 1935-1956" by P. Levitz - http://library.holycross.edu/record=b2491335 (traces the company's first decades, from its pulp origins up to the comic book burnings of the McCarthy '50s in over 400 pages bursting with comics, art, comics, photographs, and more comics)

0 replies 0 retweets 0 likes

Reply

Retweet Retweeted

Like Liked
View Tweet activity

The Jesus Hand @TheJesusHand 10:35 AM - 29 Nov 2018
More

- Share via Direct Message
- Copy link to Tweet
- Embed Tweet
- Pin to your profile page
- Unpin from profile page
- Delete Tweet
-
- Add to other Moment
- Add to new Moment

"Impossible subjects" by M.N. Ngai - http://library.holycross.edu/record=b1442140 (illegal aliens and the making of modern America)

0 replies 0 retweets 0 likes
Reply
Retweet Retweeted
Like Liked
View Tweet activity

The Jesus Hand @TheJesusHand 2:54 PM - 28 Nov 2018
More

- Share via Direct Message
- Copy link to Tweet
- Embed Tweet
- Pin to your profile page
- Unpin from profile page
- Delete Tweet
-
- Add to other Moment
- Add to new Moment

"Muslim superheroes" by A.D. Lewis - http://library.holycross.edu/record=b2633349 (comics, Islam, and representation)

0 replies 0 retweets 0 likes
Reply
Retweet Retweeted
Like Liked

View Tweet activity

The Jesus Hand @TheJesusHand 12:26 PM - 28 Nov 2018

More

- Share via Direct Message
- Copy link to Tweet
- Embed Tweet
- Pin to your profile page
- Unpin from profile page
- Delete Tweet
-
- Add to other Moment
- Add to new Moment

"Born on the edge of race and gender" by W. Wilkinson - http://library.holycross.edu/record=b2503019 (the ambiguity & complexity of mixed heritage, transgender, & disability experience, and offers an intimate window into how current legislative & policy battles impact the lives of transgender people)

0 replies 0 retweets 0 likes

Reply

Retweet Retweeted

Like Liked

View Tweet activity

The Jesus Hand @TheJesusHand 11:08 AM - 28 Nov 2018

More

- Share via Direct Message
- Copy link to Tweet
- Embed Tweet
- Pin to your profile page
- Unpin from profile page
- Delete Tweet
-
- Add to other Moment
- Add to new Moment

"Eat more, weigh less" by D. Ornish - http://library.holycross.edu/record=b2633361 (a life choice program that is based on the type of food consumed rather than the amount, which includes 250 low fat recipes)

0 replies 0 retweets 0 likes

Reply

Retweet Retweeted

Like Liked
View Tweet activity
•
You Retweeted

HC Libraries @hc_libs 4:21 PM - 26 Nov 2018
More

- Copy link to Tweet
- Embed Tweet
- Mute **@hc_libs**
- Unmute **@hc_libs**
- Block **@hc_libs**
- Unblock **@hc_libs**
- Report Tweet
-
- Add to other Moment
- Add to new Moment

From Popeye to Marvel, the Mark D. Nevins '86 Collection for the Study of Comics and Graphic Novels has over 1,200 comics donated by the HC alum. The collection was donated this past spring and is located on the first floor of Dinand Library! BM'20 **#hclibs**pic.twitter.com/BWTAWoC5MI

0 replies 3 retweets 4 likes
Reply
Retweet 3 Retweeted 3
Like 4 Liked 4
Direct message
•

The Jesus Hand @TheJesusHand 3:07 PM - 27 Nov 2018
More

- Share via Direct Message
- Copy link to Tweet
- Embed Tweet
- Pin to your profile page
- Unpin from profile page
- Delete Tweet
-
- Add to other Moment
- Add to new Moment

"Beyoncé in formation" by O.N. Tinsley - http://library.holycross.edu/record=b2914831 (remixing black feminism) **@Beyonce**

0 replies 0 retweets 0 likes

Reply

Retweet Retweeted

Like Liked

View Tweet activity

•

The Jesus Hand @TheJesusHand 12:00 PM - 27 Nov 2018

More

- Share via Direct Message
- Copy link to Tweet
- Embed Tweet
- Pin to your profile page
- Unpin from profile page
- Delete Tweet
-
- Add to other Moment
- Add to new Moment

"Tales of the damned" by G. Ennis - http://library.holycross.edu/record=b2902453 (Mega City One is at a breaking point, with violent crime on the rise after the terrible atrocities of Necropolis and Judgement Day ... More than ever, the city needs Judge Dredd!) **@2000AD**

0 replies 0 retweets 0 likes

Reply

Retweet Retweeted

Like Liked

View Tweet activity

•

The Jesus Hand @TheJesusHand 10:37 AM - 27 Nov 2018

More

- Share via Direct Message
- Copy link to Tweet
- Embed Tweet
- Pin to your profile page
- Unpin from profile page
- Delete Tweet
-
- Add to other Moment
- Add to new Moment

"Red dead redemption II" (PS4) - http://library.holycross.edu/record=b2914810 (after a robbery goes badly in the western town of Blackwater, Arthur Morgan & the Van der Linde

gang are forced to rob, steal and fight their way across the rugged heartland of America in order to survive) **@RockstarGames**

0 replies 0 retweets 0 likes

Reply

Retweet Retweeted

Like Liked

View Tweet activity

•

The Jesus Hand @TheJesusHand 10:48 AM - 26 Nov 2018

More

- Share via Direct Message
- Copy link to Tweet
- Embed Tweet
- Pin to your profile page
- Unpin from profile page
- Delete Tweet
-
- Add to other Moment
- Add to new Moment

I'm just trying to highlight new and/or interesting and/or unusual titles that students may not have realized were available to them ...

0 replies 0 retweets 0 likes

Reply

Retweet Retweeted

Like Liked

View Tweet activity

•

The Jesus Hand @TheJesusHand 10:47 AM - 26 Nov 2018

More

- Share via Direct Message
- Copy link to Tweet
- Embed Tweet
- Pin to your profile page
- Unpin from profile page
- Delete Tweet
-
- Add to other Moment
- Add to new Moment

Just a refresher for new followers: These tweets are not endorsed by Dinand Library or the College of the Holy Cross in ANY WAY ...

0 replies 0 retweets 0 likes

Reply

Retweet Retweeted

Like Liked

View Tweet activity